TIGER TALES
1965

Leigh Crawford

0050

Leigh,
We've really had a ball this past year and I hope that next year will be even greater. We really don't know each other that well, but I wish we could be real close in the coming future. You're a real cute girl whose personality I can hardly describe. I hope that you will stay the way you are for the rest of your school days.

Love always,
Kerry

P.S. We're really have to swing some wild ~~place~~ times at your place soon.

Leigh,
I've really had a ball at your Sophmore parties this year. I really thing y'all are the greatest! I hope we can get to know each other a lot better next year + maybe date some during the summer.
We've still got the summer + the pool + the beach to look forward to. Hope you Soph. have some more parties soon.
Lots of luck in the future to a real cute + sweet girl.

Love,
Frank

Reserved for Battle Wall,
"Willie" (W.H)

Dear Leigh,

This year of school has been the best of all. I guess that by just being a senior it makes you feel a little different. In a couple of weeks I will be a big "grad", I am so scared that I don't know what to do. I keep wondering if I will make it up at Carolina and it just scares me to death. If I do make it you can just plan on coming up to see me some next year, and also seeing a couple of football games. (with me riding the bench)

I can't wait until Friday night's junior senior, we are going to have the best time of our lives.

As I look back on the years gone past, I have enjoyed every minute of them, like at the beach in the summer, water skiing, junior senior, and all of those wild times. You have meant more to me in the past three years than anyone, and you really helped me out on many of my problems and I just can't find enough words to say thanks. You are quite a girl.

Your summer is really going to be busy, isn't it? I know you just can't wait to go to Europe. I am sure you will have a great time. While you are in Europe I want you to write me, I will still be living in the same place.

If I ever get my boat patched we are going to go skiing some this summer, if my patched hole holds up.

Make the best of your last two years in high school because before you know it they will be over. It is a sad thought when you know that you are leaving school and you may never see some of your friends again. I am sure your last two years will be rewarding. You are a wonderful girl and deserve the most in life which I am sure you will get. There will always be a special place in my heart for you.

Love Battle

Reserved for Diane Hanna

Dear Leigh,

Well, this has been quite a year! I'll never forget how much your friendship has meant to me. You have truly been a great friend in my times of need, and those were many. We've really had a ball this year. Remember all those parties? Algebra homework and Biology notebooks were no problem for us.

I'll always remember that anytime I felt like pouring myself out to anyone all I had to do was pick up the phone and dial 694-4448. I always felt better after those calls. I only hope that I helped you in the same way. Remember "Prestoppolis" (our cadillac)? Remember ironing shirts at 1:00 o'clock in the morning? We've really done some kooky things, but haven't we had a ball!

I can hardly believe that ~~we'll~~ we're driving around town now. I'll bet some people have nightmares about that (our parents). It seemed at times like we stayed in the police especially "boy trouble" but you know us were as solid as rocks (foam rubber rocks)

On the serious side now - you're the best and closest friend I have and I think the world of your friendship. It's like a diamond among a heap of bricks. Have fun in Europe and I'll be thinking of you. (I was going to write more but I ran out of room.)

Love,

P.S. Best of luck to a wonderful friend & bridesmaid

Diane

The Yearbook Staff
of
Wadesboro High School
Wadesboro, North Carolina
Presents

The Tiger Tales

of Nineteen
Hundred and Sixty-five

Editor . . . . . Dianne Moore
Business Manager . . . . . Helen Ratliff
Advisor . . . . . Mrs. Jessie Ruth Litaker

Great Band
I WAS SICK THE DAY THEY TOOK T
W A D

PICTURE. - RICH
S B O R O

The gaining of knowledge through studies . . .

RICH!

exciting

The rousing school spirit . . . ?

School activities and . . .

Friends, are all a part of . . .

The Spirit of . . .

Wadesboro High School

Alma Mater

Dear Alma Mater, thy praises forever we'll sing,
Dear Wadesboro High School, thy trophies to you we'll bring.
Dear Alma Mater, to you we will ever be true,
Dear Wadesboro High School, Our hearts will linger with you.

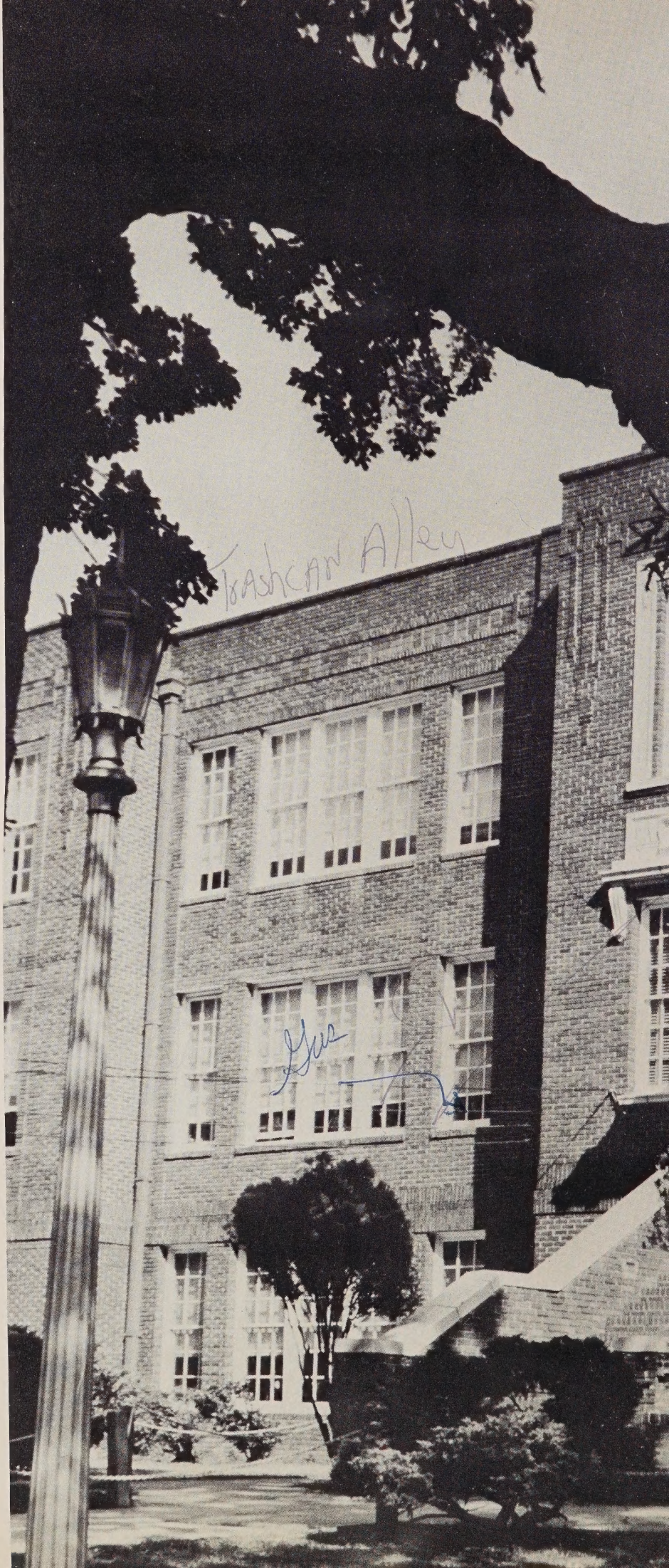

Tell Baby
MINERVA

Foreword

If the walls of this building could talk, what stories they could tell about the many students whose voices have risen in song through the years.

The song echoes the voices of the boys and girls becoming men and women.

Now let us hear what the alma mater has to show us about the year 1964-65.

Contents

Dedication 9

Administration and Faculty 10-14

Classes 15-50

Academics 51-60

Athletics 61-76

Activities 77-96

Features 97-108

Advertisements 109-136

Dedication

In
Recognition
of

Time . . .
Service . . .
Self . . .

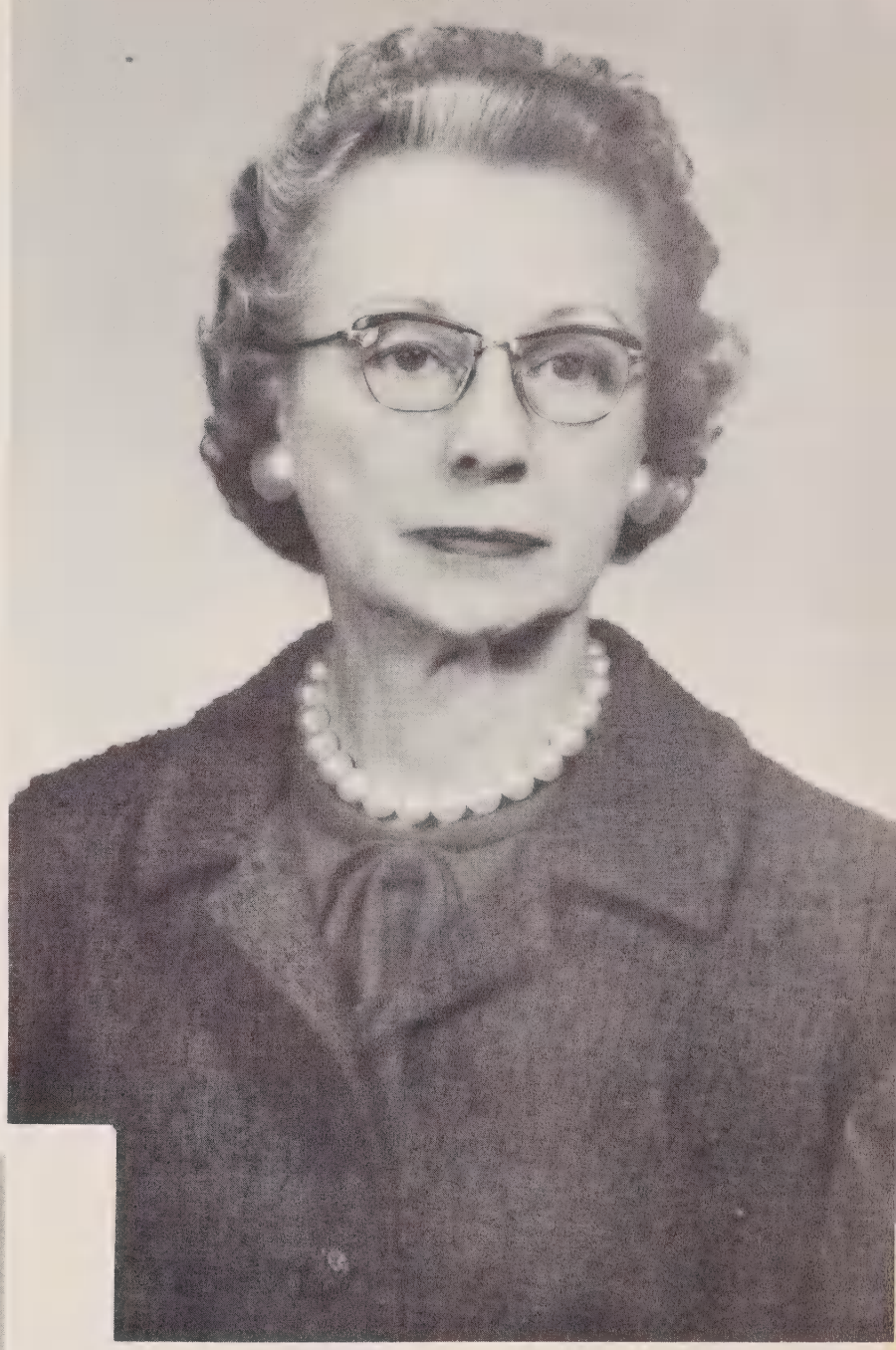

We, the Seniors, dedicate with all our thanks and best wishes this 1965 edition of "THE TIGER TALES" to you, MRS.

ISAAC

LONDON

SUPERINTENDENT: Mr. W. L. Wildermuth

SCHOOL BOARD: Mr. W. L. Wildermuth, Mr. George Snuggs, Mr. Charles Shelton, Mrs. Alvin Butler, Mrs. J. T. Forlaw, Mr. Charles Little, and Mr. J. C. McLeod.

PRINCIPAL: Mr. R. D. Kennedy

Administration

SECRETARIES

Mrs. Reece Dutton, for Mr. Kennedy

Mrs. Bill Jarman for Mr. Wildermuth

DIRECTOR OF PUBLIC INSTRUCTION
Mr. Roy M. Deal

MR. JOE LITAKER
French I, II, III
English II

MRS. ISAAC LONDON
English III, IV

MRS. OWEN WILLIAMS
English I, II, III

LEFT TO RIGHT: Mr. Joe Litaker, Mrs. Isaac London, Mrs. Owen Williams.

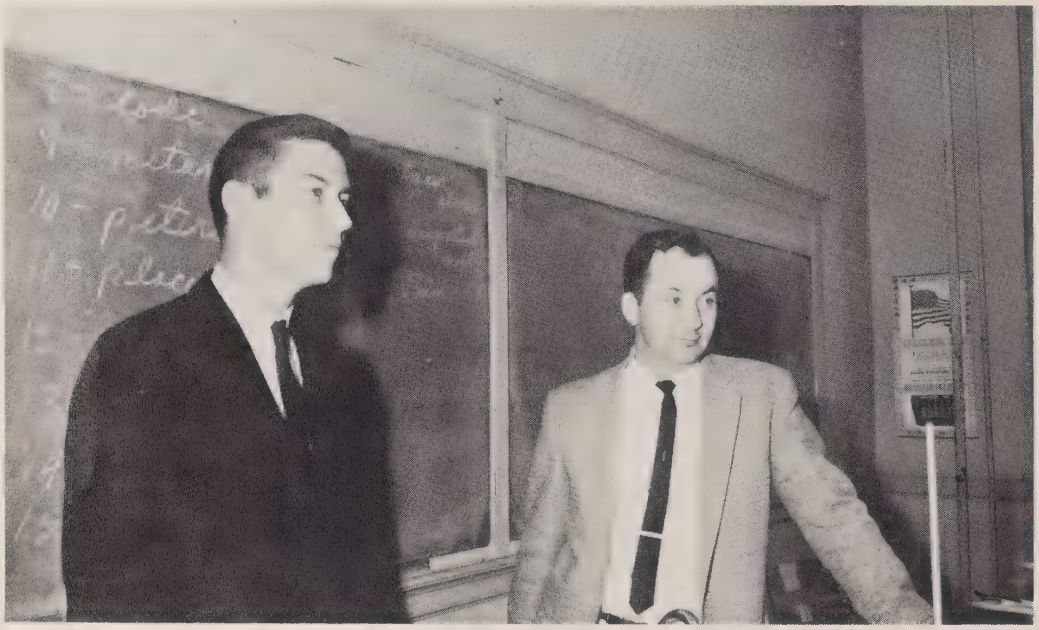

W.H.S.

MR. ROBERT BLALOCK
Civics

MR. JAMES MILLS
General Science
Chemistry
Physics

LEFT TO RIGHT: Mr. Robert Blalock, Mr. James Mills.

MR. ROBERT ELLWANGER
General Music
Band

MISS SARA NESBIT
Health and Physical
Education

MISS CARRIE STURGIS
Library Science
Librarian

LEFT TO RIGHT: Mr. Robert Ellwanger, Miss Sara Nesbit, Miss Carrie Sturgis.

LEFT TO RIGHT: Mrs. Harold Johnson, Mr. David Kephart, Mrs. Joe Litaker, Miss Mary Ann Sutton.

MRS. HAROLD JOHNSON
Typing I, II
Bookkeeping
Guidance

MR. DAVID KEPHART
Industrial Arts I, II
Mechanical Drawing I,II
Electronics

MRS. JOE LITAKER
Shorthand I
Office Practice
General Business
Typing I
Business Arithmetic

MISS MARY ANN SUTTON
Home Economics I, II, III,
Family Living

Faculty

MR. JERRY LANDON
Algebra I
World History

MR. WILLIAM MARTZ
Algebra I, II
Unified Geometry
Advanced Algebra
Trigonometry

MR. ED EMORY
U. S. History
General Math
Health & Phy. Ed.

LEFT TO RIGHT: Mr. Jerry Landon, Mr. William Martz, Mr. Ed Emory.

LEFT TO RIGHT: Mrs. Roy Gaddy, Mr. Anthony Sellari, Mr. Donald Scott.

MRS. ROY GADDY
Latin I
English I, II
World History
U. S. History

MR. ANTHONY SELLARI
Sociology
Economics

MR. DONALD SCOTT
Civics

JANITORS
James, Johnny, and Boston

MAINTENANCE
Robert Burr

DIETITIAN
Mrs. Van Wheless

P.T.A. PRESIDENT

Mr. John Cooke

BUS DRIVERS: Macy Ammons, Ervin Carpenter, Kenny Hinson, Cecelia Ackerman, Gus Gray, Wayne Lineberry, Herman Tarlton, and Jimmy Honeycutt.

Classes

Dear Alma Mater,

Thy praises forever

we'll sing . . .

LEFT TO RIGHT: Mary Lou Burns, Gilbert Snuggs, Gale Jenkins, Rita Reynolds.

Senior Officers

PRESIDENT

Mary Lou Burns

VICE PRESIDENT

Gilbert Snuggs

SECRETARY

Gale Jenkins

TREASURER

Rita Reynolds

Class of 1965

Class Motto

Knowledge is power.

Class Flower

Red Rose

Class Colors

Red and White

Senior Advisors

Mrs. Harold Johnson

Mrs. Joe Litaker

and

Mr. David Kephart

Mascots

Hoyt Taylor and Nancy Stanback

Class Song

(Tune: "Summer Song")

Dreams, they seem to come too soon
When we think of school and you,
As we look back
To remember our good times,
But we know it's in the past;
Yet memories last.

They say that all good things must
end someday,
Even our past.
But don't you know when we think of you,
We'll think of memories too,
Now it's time to go,
We have to go.

When we walk down the road to our
new life
We will think of school again
And dream of you,
And dream of you.

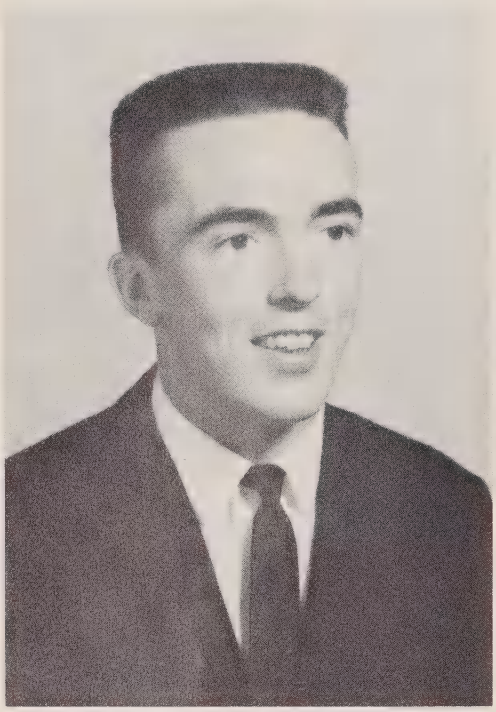

EDWARD MARSHALL AMMONS

CONSTANCE JEANETTE BENTON

CAROL ELIZABETH BURCH

RETHA LOUISE BATES

JOSEPH ALLEN BUFF

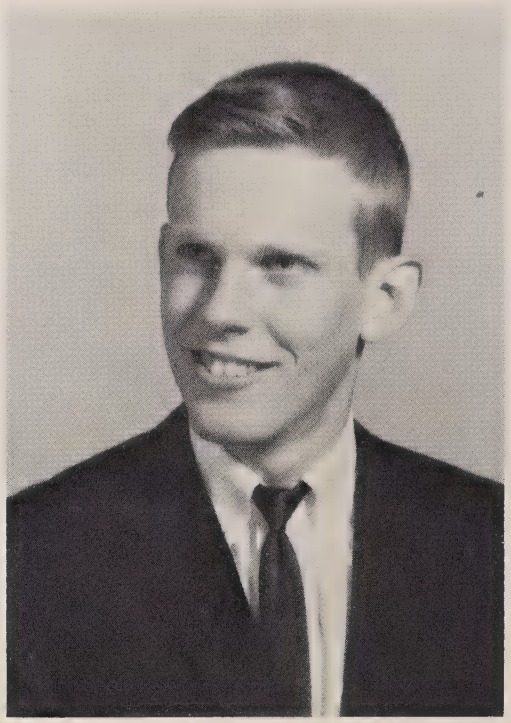

PRESTON ALLEN BURNS, JR.

1965

MARY LOU BURNS

PATRICIA DIANE BURR

HARRIET ELISABETH CALIGAN

MARY CAROLYN BURR

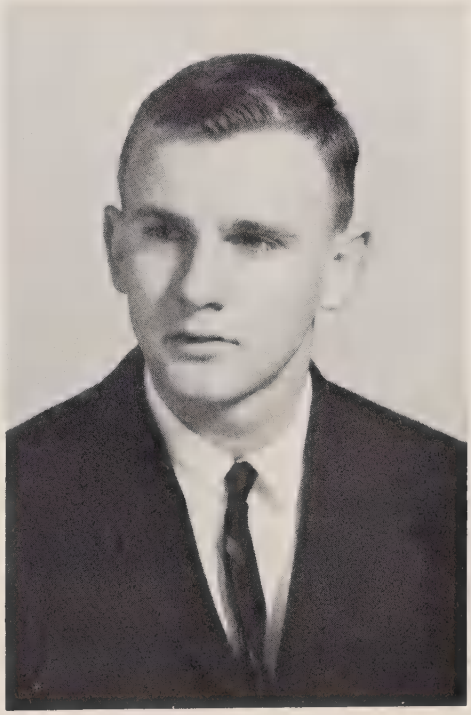

TERRY GRAY BURRIS

EUGENIA ANN CARTER

Seniors

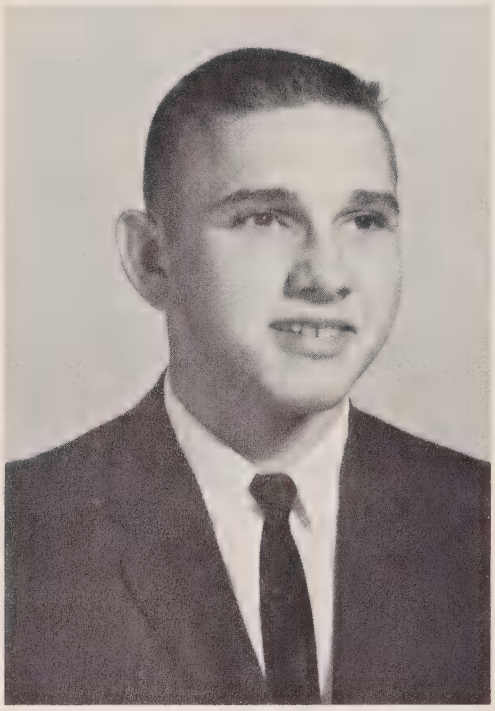

DONALD LEE CHEWNING

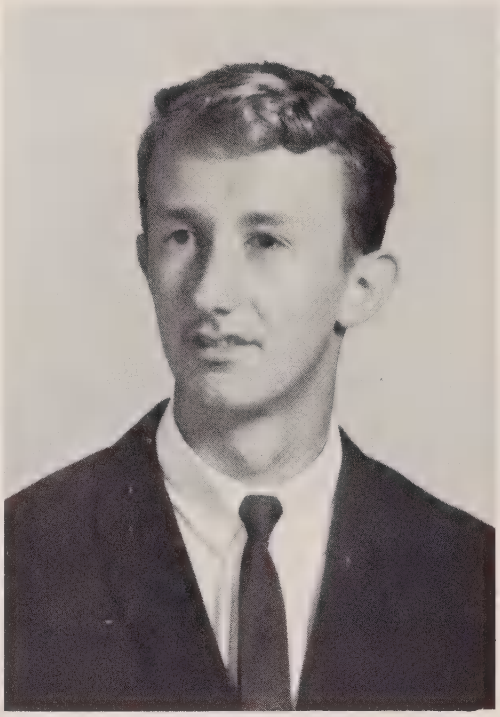

ADAM FRANKLIN CRANFORD

MARGARET MARSHALL CROWELL

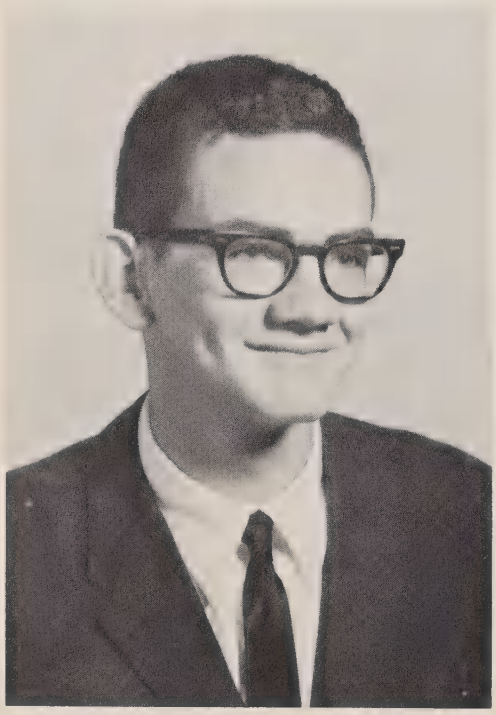

JOE FRANK COOK

JAMES RISDEN CRIDER

PATRICIA ODOM DEESE

1965

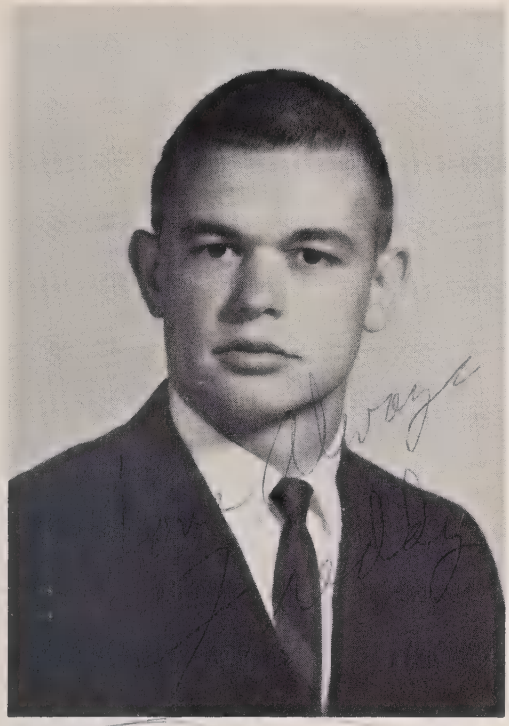

FREDDY WALKER DOUGLAS

CATHERINE LOUISE EDWARDS

SHEILA ANN FINCHER

VIRGINIA MAE DRIGGERS

MARY CROWELL EDWARDS

TERRY WAYNE GILMORE

Seniors

GLENDA ANN GOODMAN

JOE MAC HARRELL

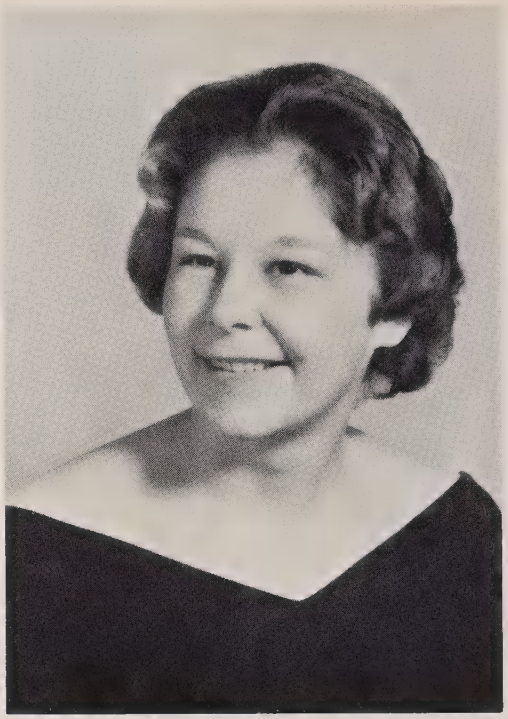

JANICE HATHCOCK

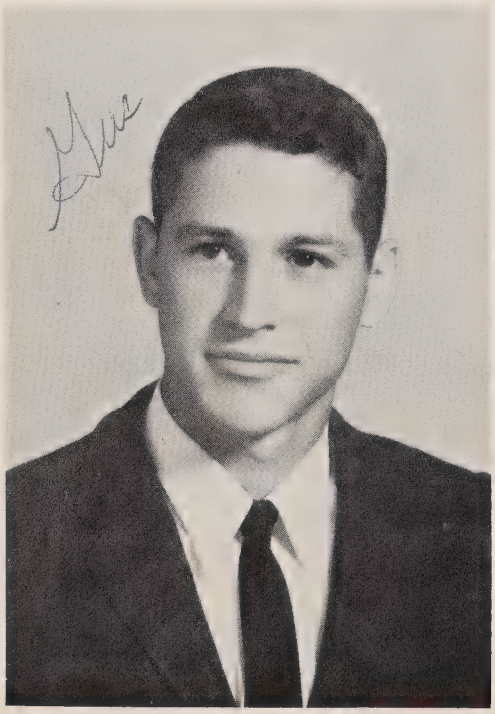

BEECHER REYNOLDS GRAY

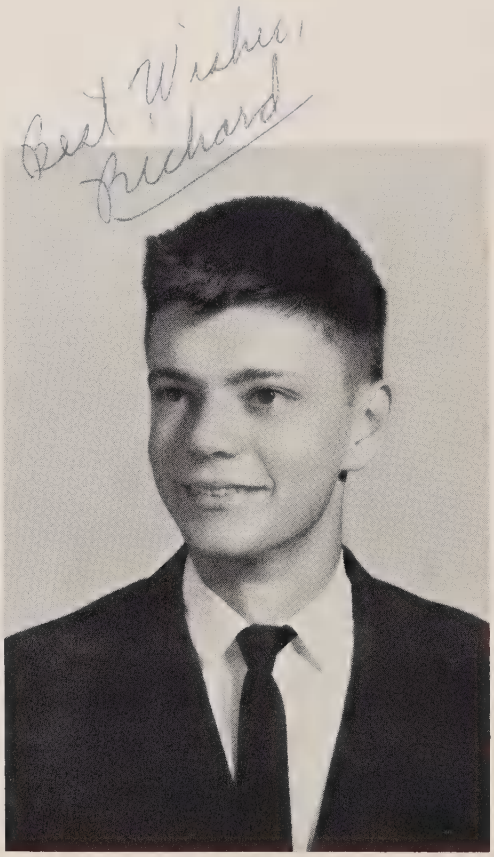

RICHARD GLENN HARWOOD

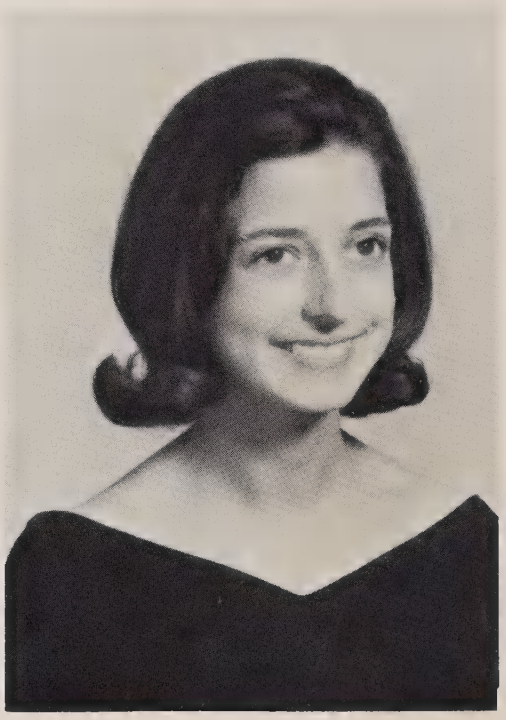

BARBARA JEAN HILDRETH

1965

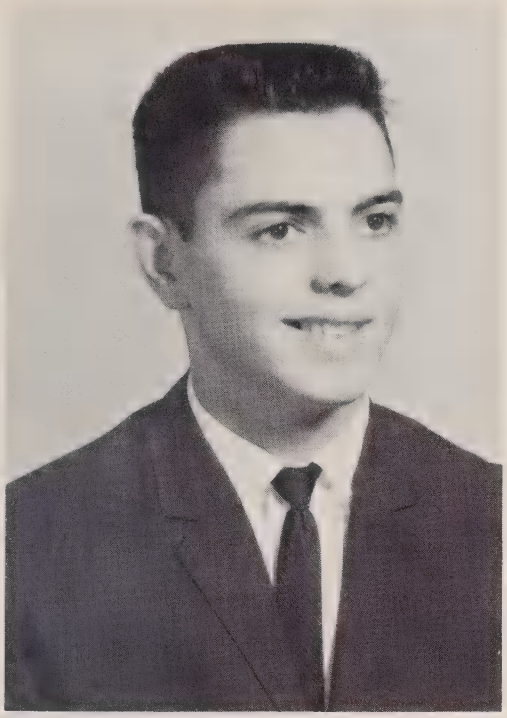

KENNETH WARREN HINSON

WANDA LEE HUNTLEY

SHERRY LYNN JAMES

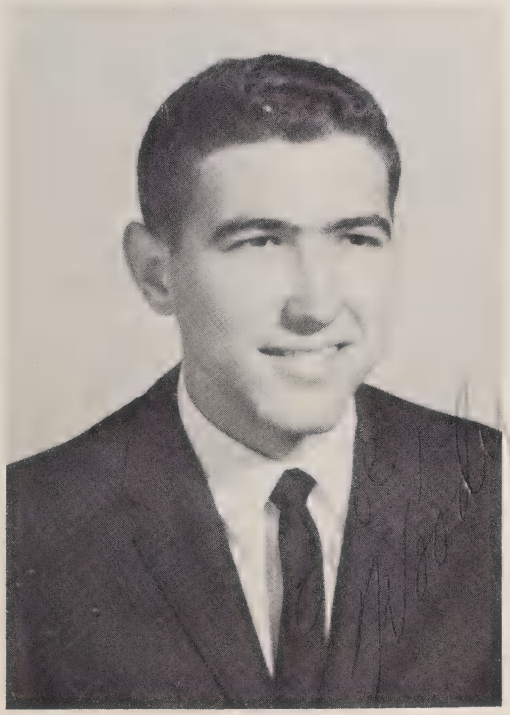

HAYWOOD BRILL HUNTLEY, JR.

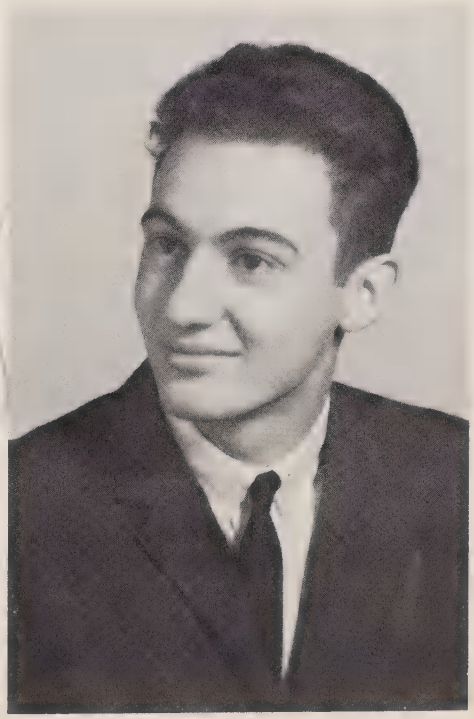

LINDSAY RAY HUTCHINSON

CAROLE SUZANNE JARMAN

Seniors

BARBARA DELOISE JARMAN

PATRICIA GALE JENKINS

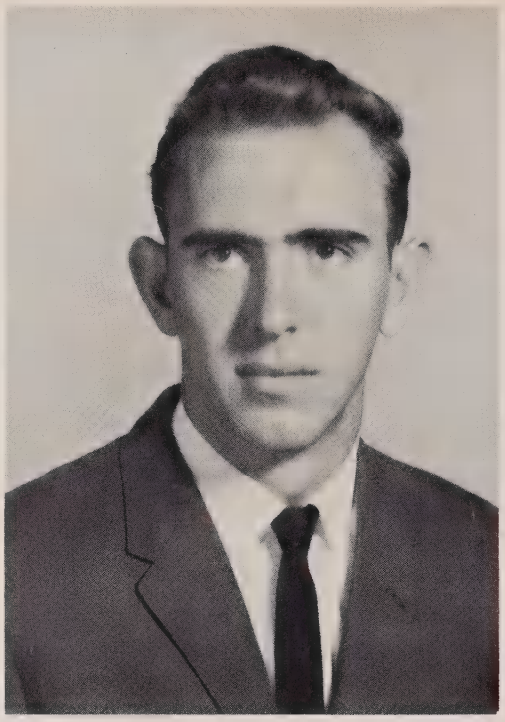

KENNETH RAY KENDALL

SYLVIA ARLETHIA JARMAN

JAMES BOYD KENDALL

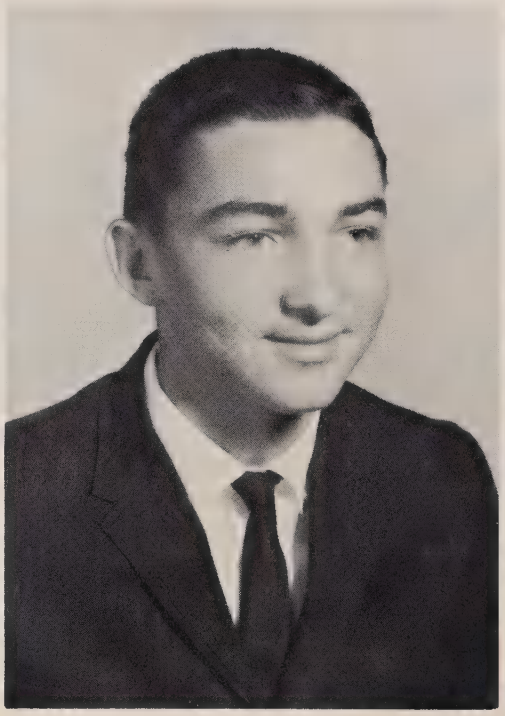

PAUL JONES KIKER, III

1965

EMMA LEE KISER

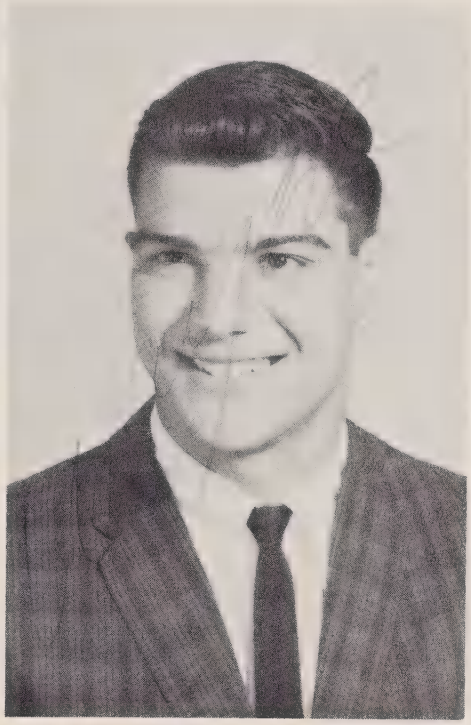

PERRY WAYNE LINEBERRY

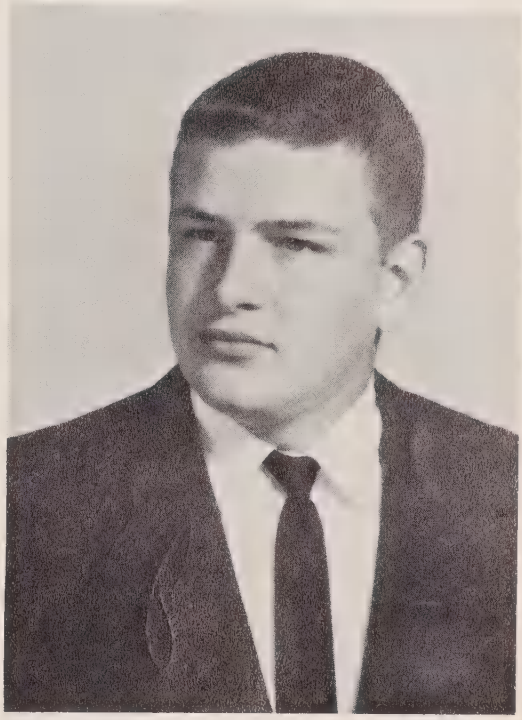

JOSEPH BERTCHEL LOVELACE

BARBARA RUTH KNOTTS

MARY ELIZABETH LITTLE

JOSEPH HILL McGEE

Seniors

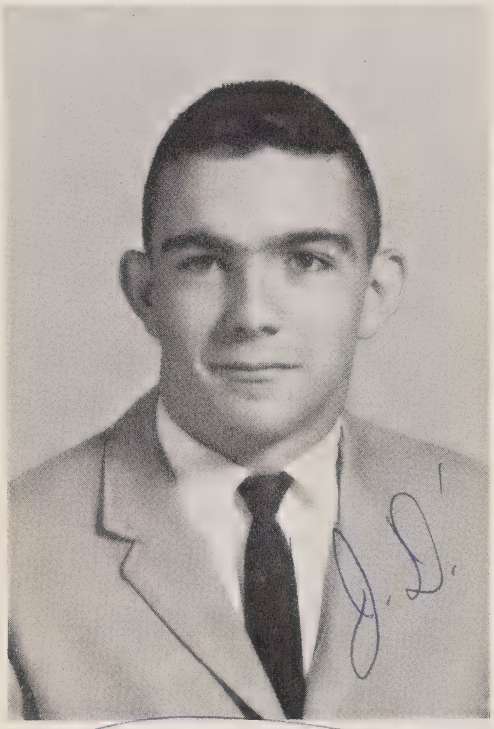

JOHN ALEXANDER McLEOD

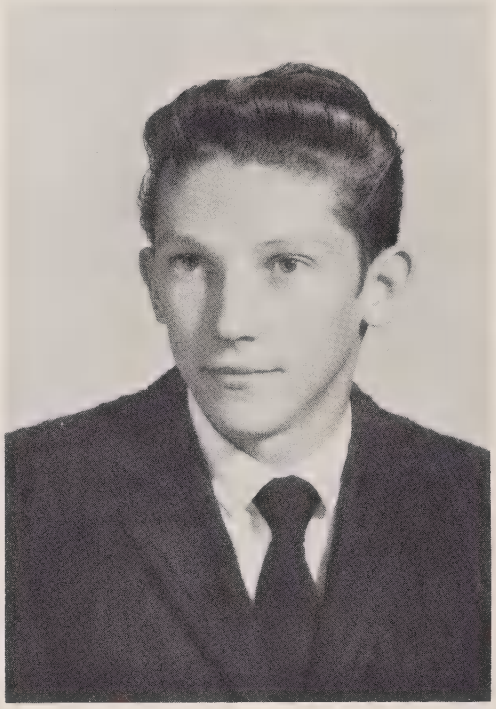

JOHN WILLIAM MARTIN

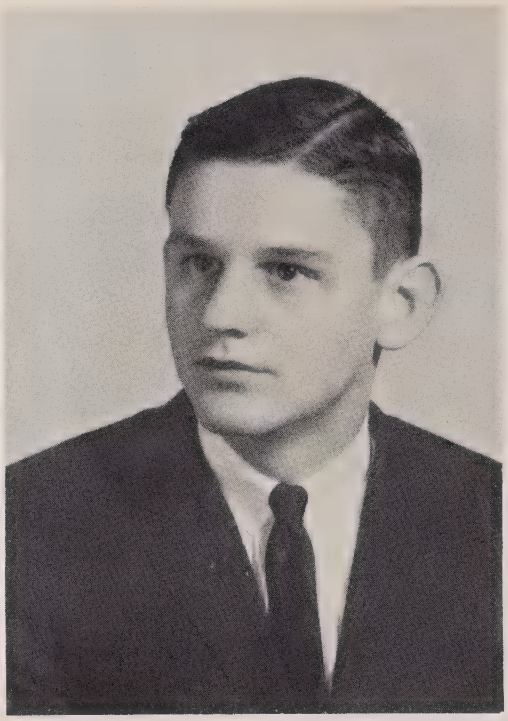

CHARLES TED MOORE

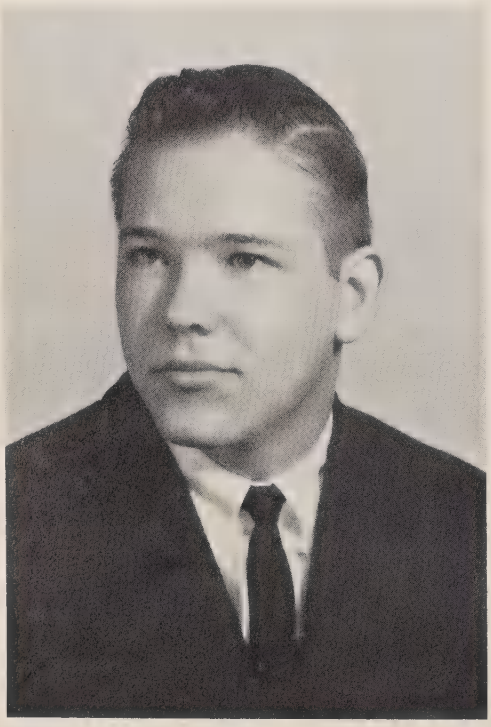

KENNETH STEVE MAREE

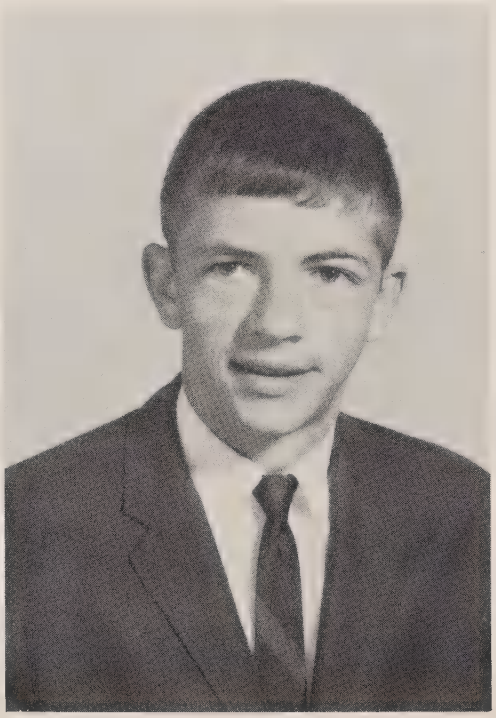

CLAYTON HAROLD MILLS

RUBY DIANNE MOORE

1965

STEVEN DOUGLAS MULLINIX

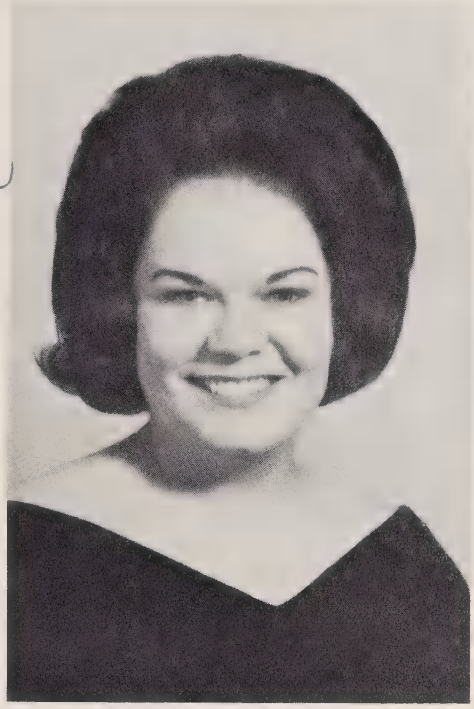

JANICE SUZANNE OLIVER

NORMA SUE PAUL

ELIZABETH JEAN ODOM

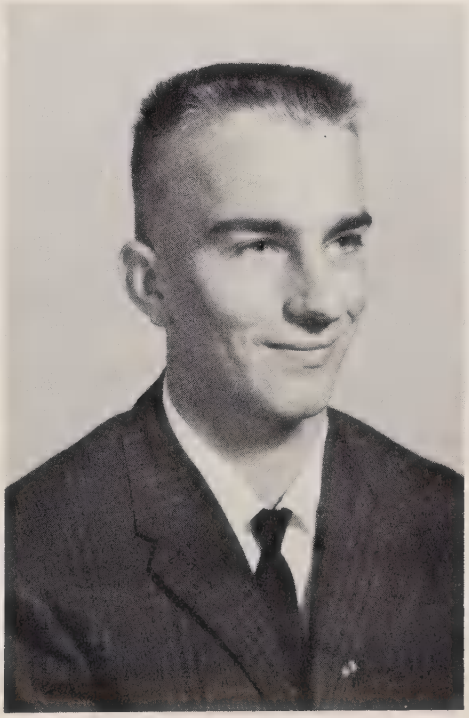

WILLIAM SHAW OSBORN

SAM DOMENICO PESCE

Seniors

MARY ESTA PIGG

HELEN NANCY RATLIFF

BETTY JEAN RIVERS

SUSAN LYANA PORTER

RITA RUTH REYNOLDS

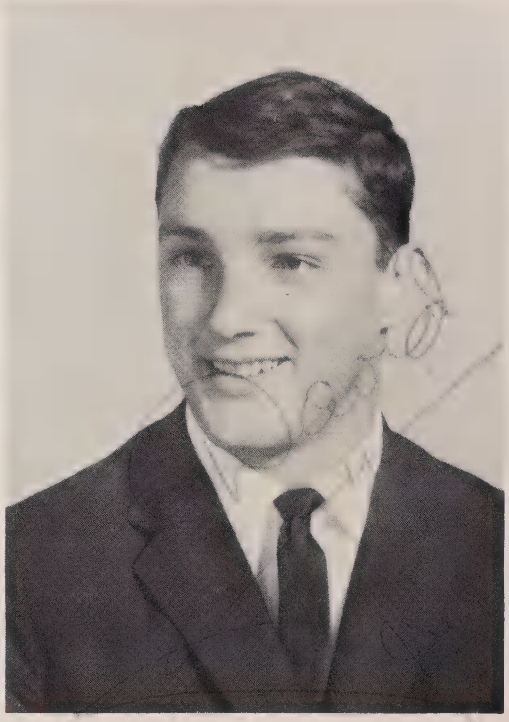

DAVID GLYN SHORT

1965

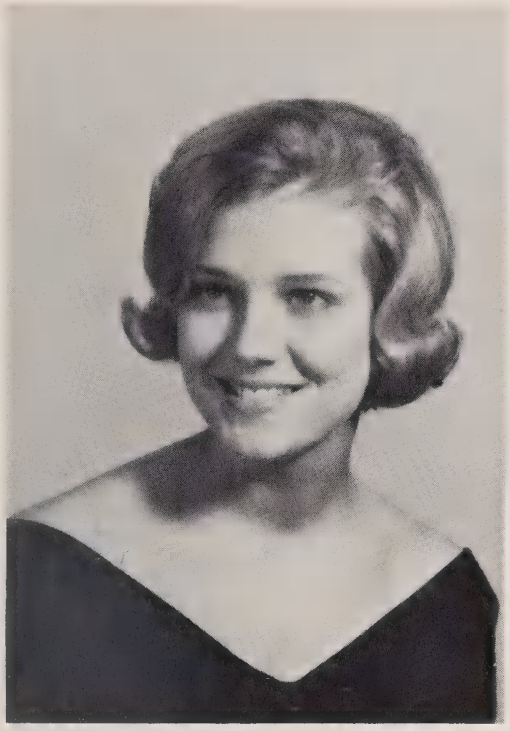

BARBARA LEE SMETHIE

MARY LYNN SMITH

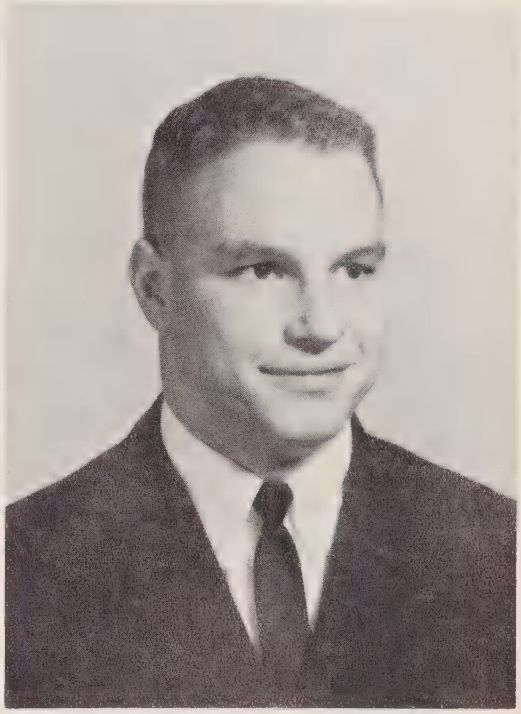

JOHN GILBERT SNUGGS

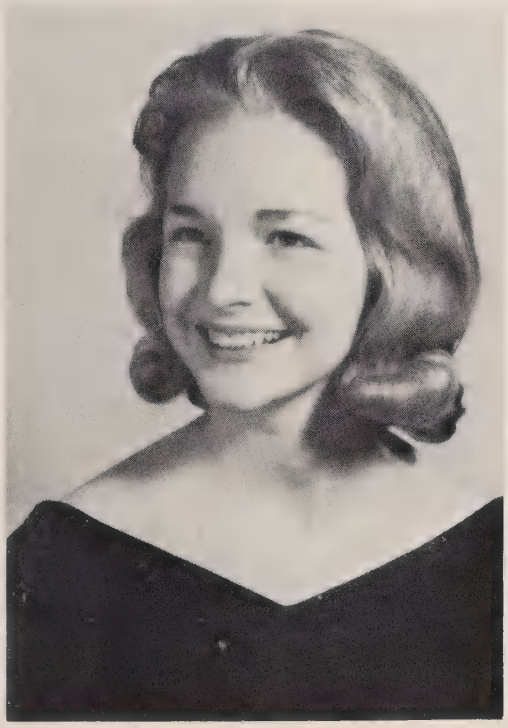

ALICE ANN SMITH

REBECCA ANN SNUGGS

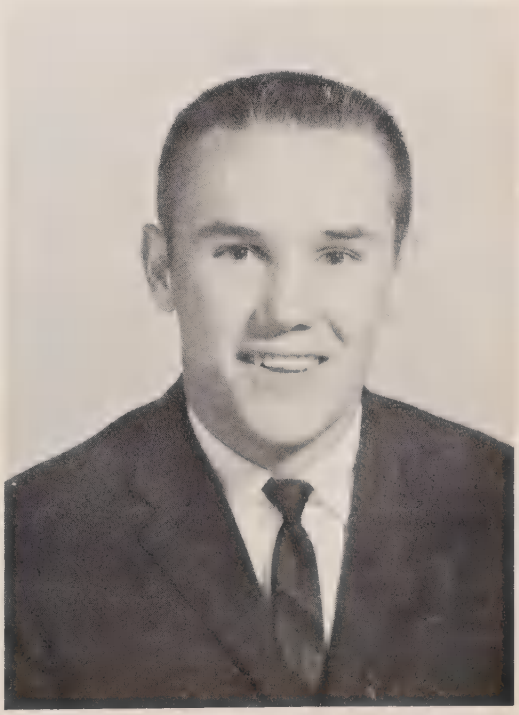

CHARLES HERMAN TARLTON

Seniors

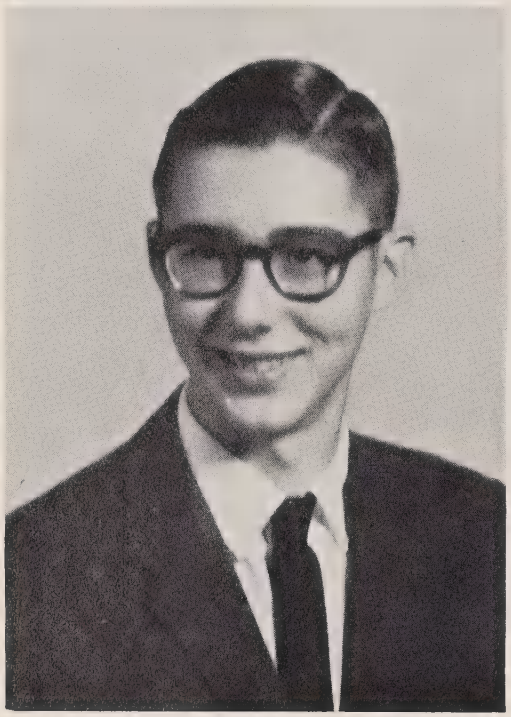

JAMES BRYCE TARLTON, JR.

EFFIE ANN TILLMAN

PHYLLIS ANN TUCKER

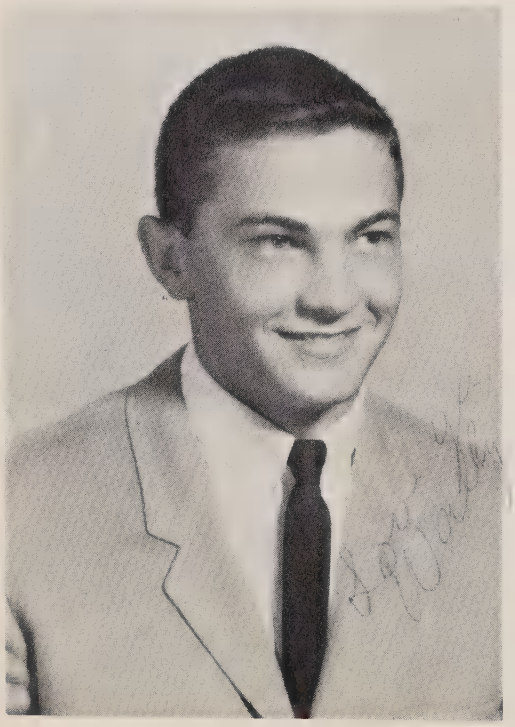

ROY WALTON THOMAS, JR.

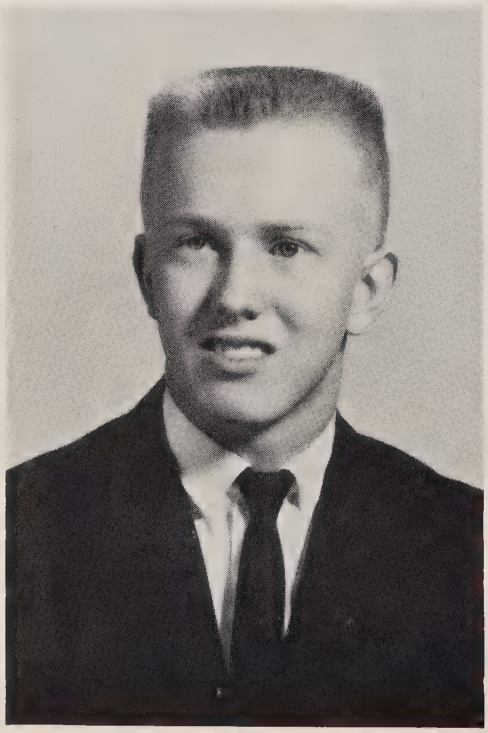

JAMES ALEXANDER TREADAWAY, JR.

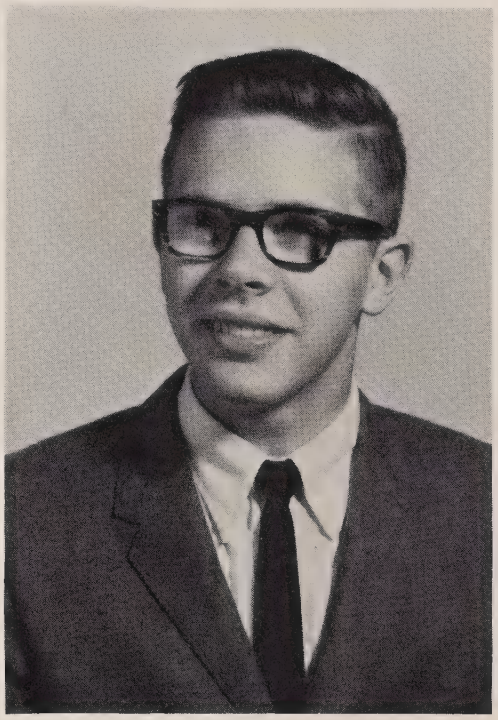

JOHN KERMIT TYSON, JR.

1965

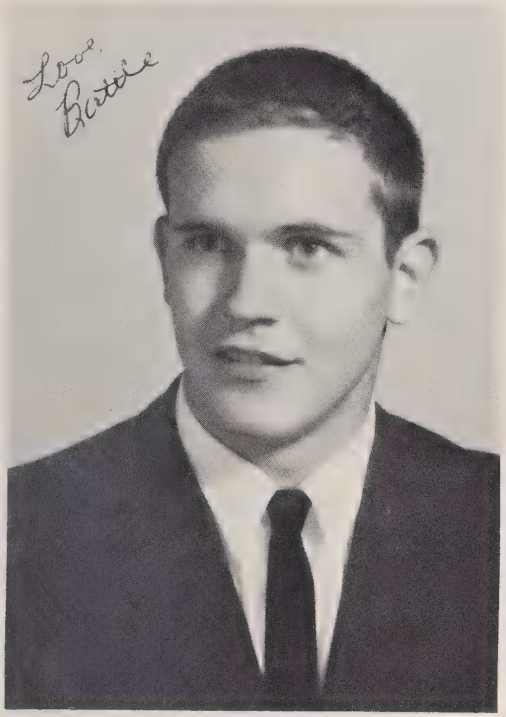

WILLIAM BATTLE WALL, III

GEORGE WAYNE WATTS, JR.

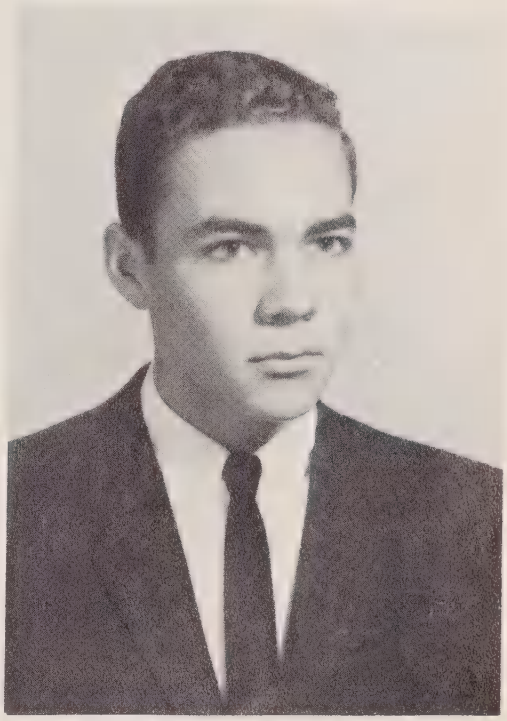

RICHARD ERVIN WILLIAMS

MARION SMITH WATSON, JR.

NANCY SILLS WHITAKER

CHARLES EDWARD WILLIAMSON

Seniors

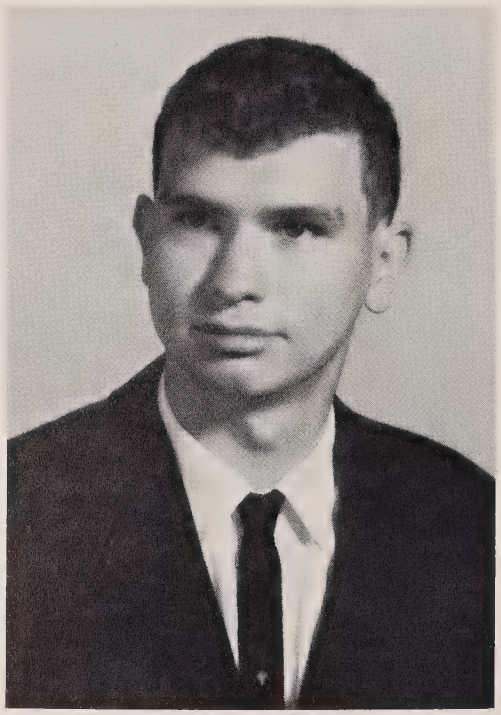

MICHAEL GARY WOOD

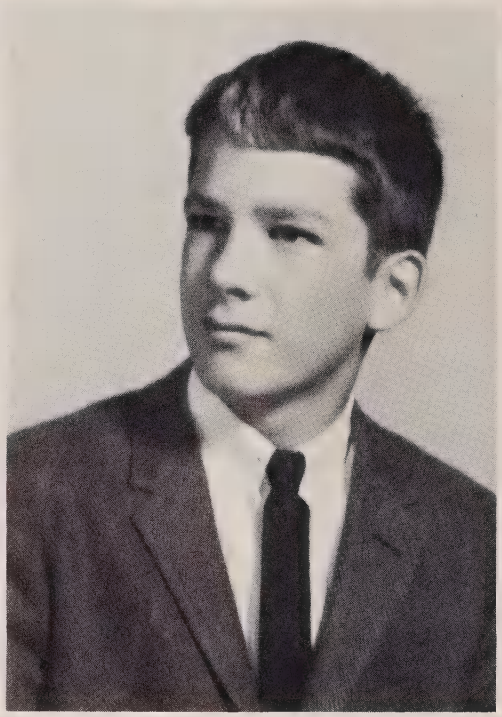

LAWRENCE FETZER ZACHARY

Seniors

The Senior year is one filled with honors. Members of the Senior Class headed many of the student activities including student government, THE TIGER TALES, THE STUDENT PRINTS, and many clubs.

The Senior Class provided many of the baseball, football, and basketball players.

Much of the Senior year was spent preparing for graduation. The Students had to purchase calling cards, invitations, and diplomas.

The Senior Class members were the guests of honor at the Junior-Senior Prom.

MOST POPULAR

Emma Lee Kiser
Herman Tarlton

Senior Superlatives

BEST ALL ROUND

Mary Edwards
Gilbert Snuggs

BEST DRESSED

Rita Reynolds
Bubby Watts

BEST LOOKING

Barbara Smethie
Wayne Lineberry

CUTEST

Emma Lee Kiser
Larry Zachary

BEST PERSONALITY

Effie Ann Tillman
Mac Harrell

Superlatives

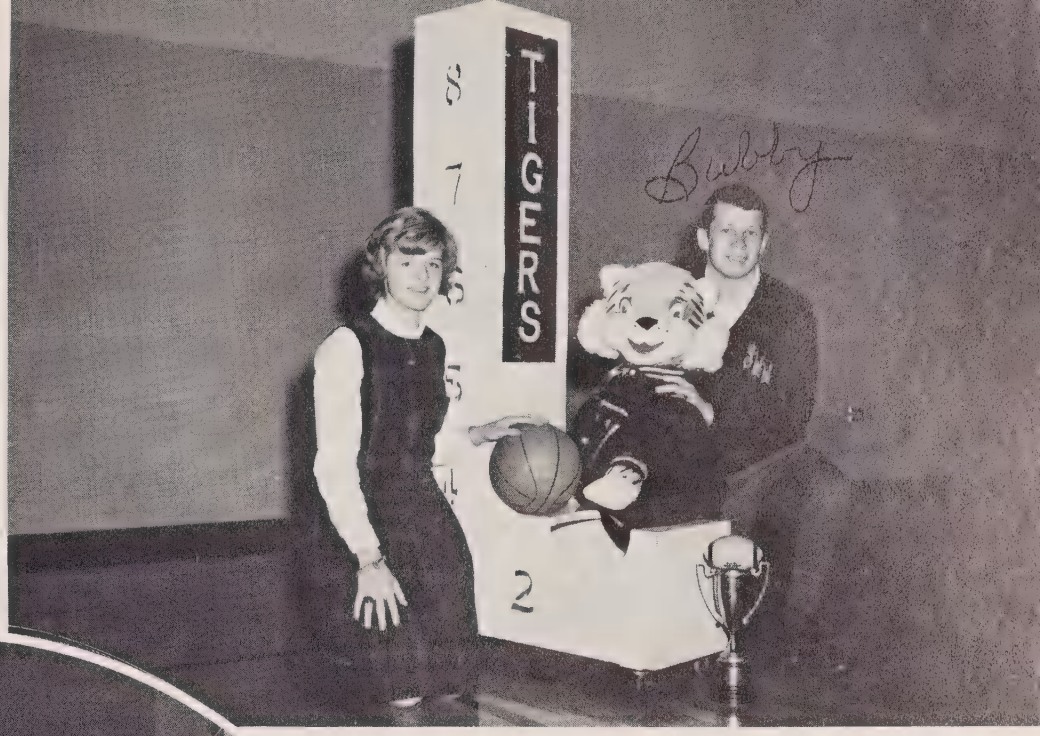

MOST ATHLETIC

Carol Burch
Bubby Watts

FRIENDLIEST

Effie Ann Tillman
Freddy Douglas

MOST COOPERATIVE

Dianne Moore
Steve Mullinix

MOST DEPENDABLE

Betsy Little
Gilbert Snuggs

BEST SCHOOL SPIRIT

Barbara Jean Hildreth
William Osborn

WITTIEST

Mary Edwards
Marion Watson

Superlatives

MOST COURTEOUS

Margaret Crowell
~~Steve Mullinix~~

Most Likely
To Return
Joey

MOST INTELLECTUAL

Alice Smith
Woody Huntley

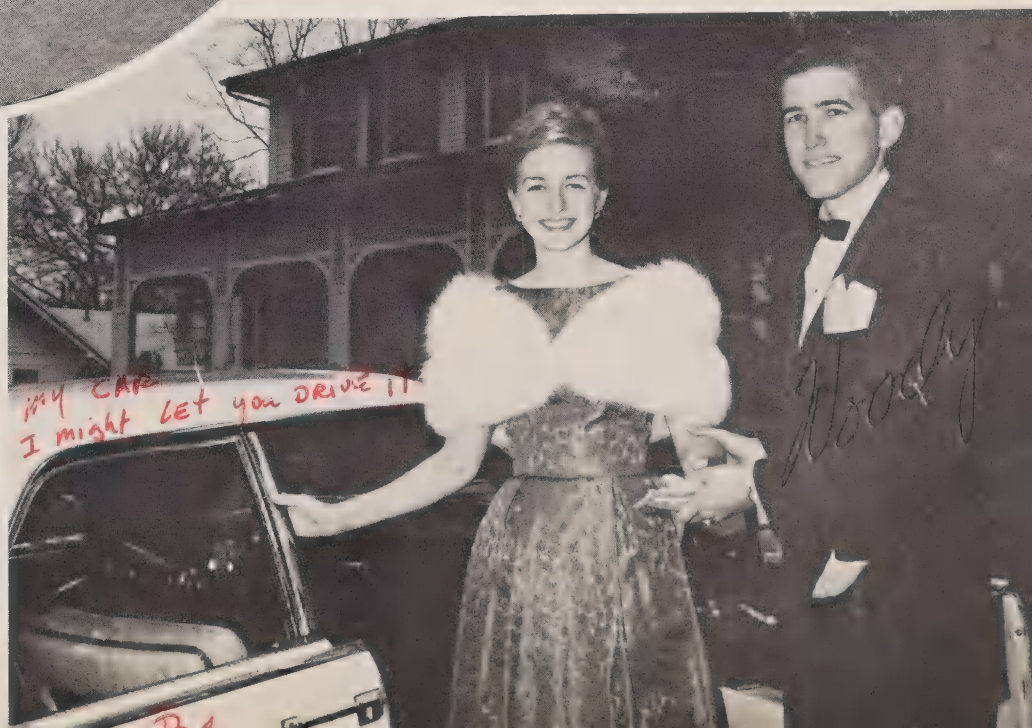

MOST LIKELY TO SUCCEED

Alice Smith
Woody Huntley

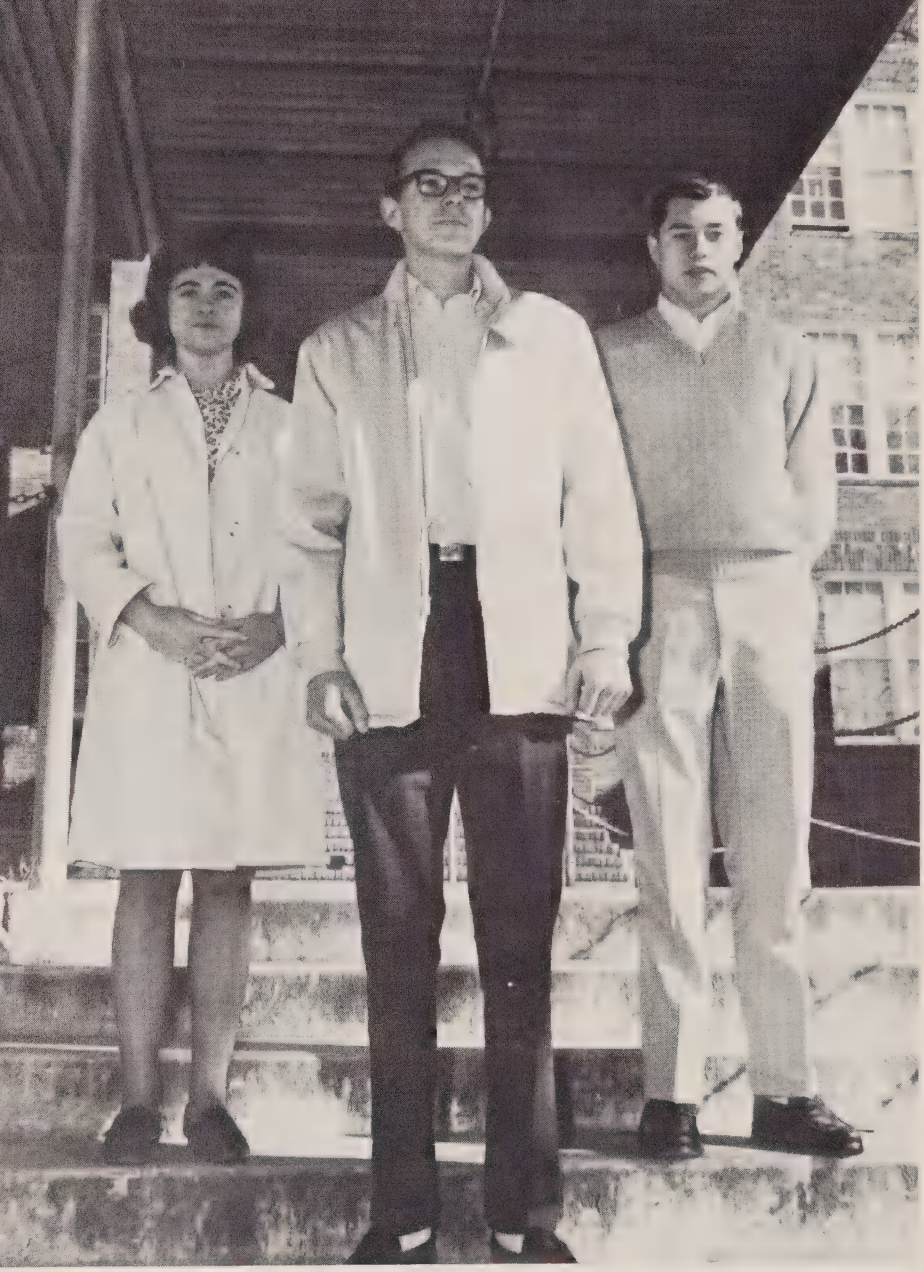

LEFT TO RIGHT: Edna Lee, Paul Little, Barry James.

Junior Class Officers

PRESIDENT

Barry James

SECRETARY

Edna Lee

TREASURER

Paul Little

It seemed as if the Junior year in high school just flew by in a never-ending series of events.

In the fall, the Juniors sold magazine subscriptions to finance the Junior-Senior Prom. Even though it was a great deal of work, the end made the means rather pleasant.

Mrs. London's homeroom received a second place rating for its float entry in the Homecoming Parade.

Another big event in the Junior year was the arrival of class rings.

Juniors

Cecelia Ackerman
Linda Adams
Paul Adams
Frankie Adcock
Barbara Alexander

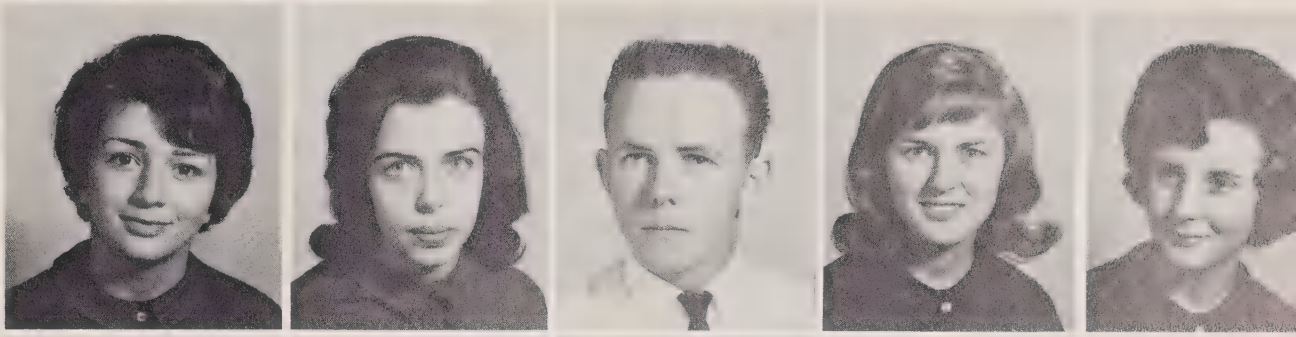

Parks Allen
Macy Ammons
Sandra Austin
Janice Baker
Barbara Bean

Loranne Billingsley
Vivian Boyle
Robert Bridger
Phillip Brooks
Janet Brown

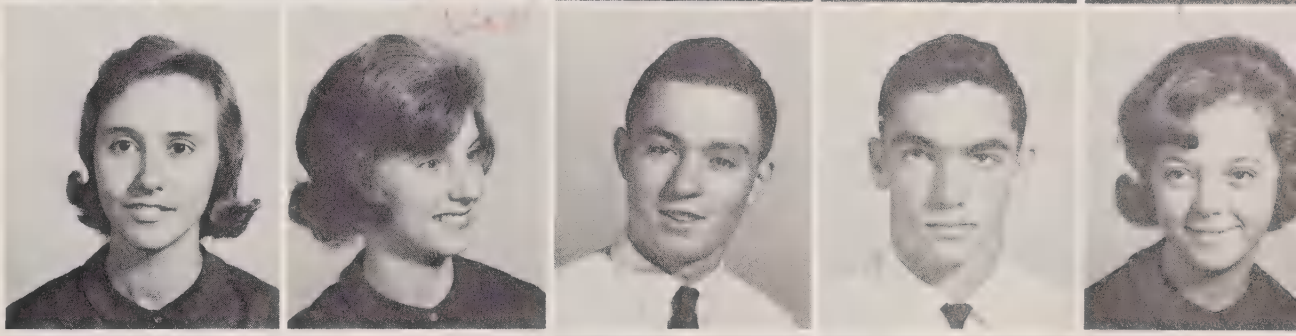

Kathy Burns
Martha Burr
Bill Capel
Kerry Capell
Bo Covington

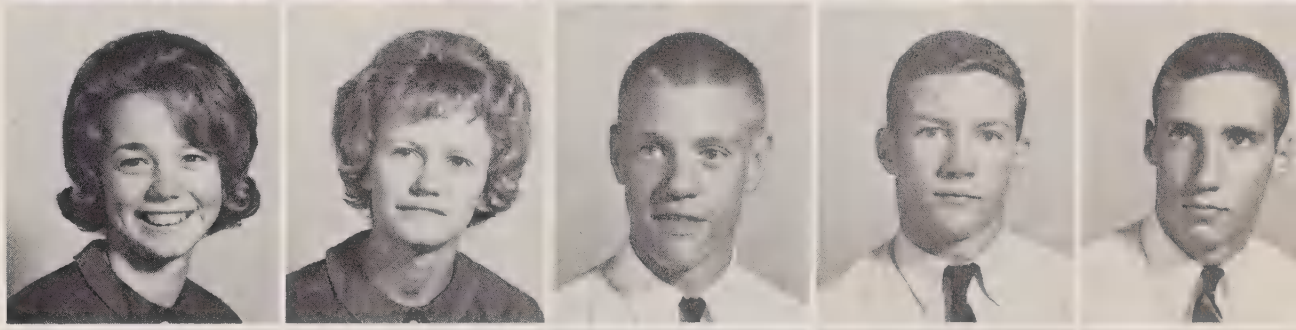

Janice Covington
Joanne Curran
Geneva Dawkins
Marvin Deese
Louvine Eddins

Penny Edgeworth
Billy Edwards
Frank Ferree
Reeves Fowler
Linda Gaddy

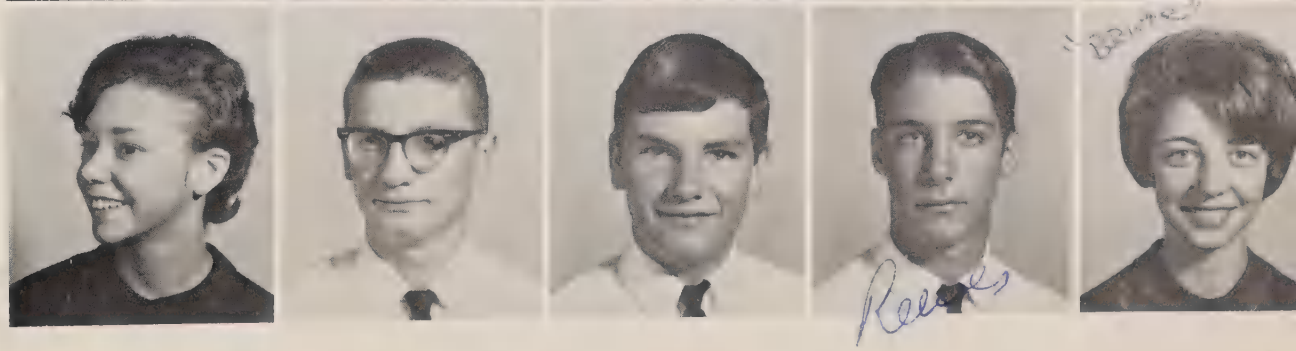

Juniors

Becky Gilmore
Karen Godwin
John Edgar Gray
Gary Gregory
Maggie Grice

Jean Hanna
Jerry Henry
Nancy Hildreth
Anita Honeycutt
Linda Hough

Barry James
Sarah Alice Keith
Edna Lee
Chris Little
Paul Little

Larry Lovett
Andy Maner
Carolyn Martin
Frances Martin
Allen Molaro

Mert Mills
Andy Morris
Aaron Oliver
Charles Polson
Lorraine Pope

Jeannie Polson
Ernie Pratt
Ricky Ratliff
Mary Ella Rogers
Ronnie Rorie

Juniors

Rick Saunders
Al Scarborough
Freddy Sparger
Dolly Stewart
Paula Tarlton

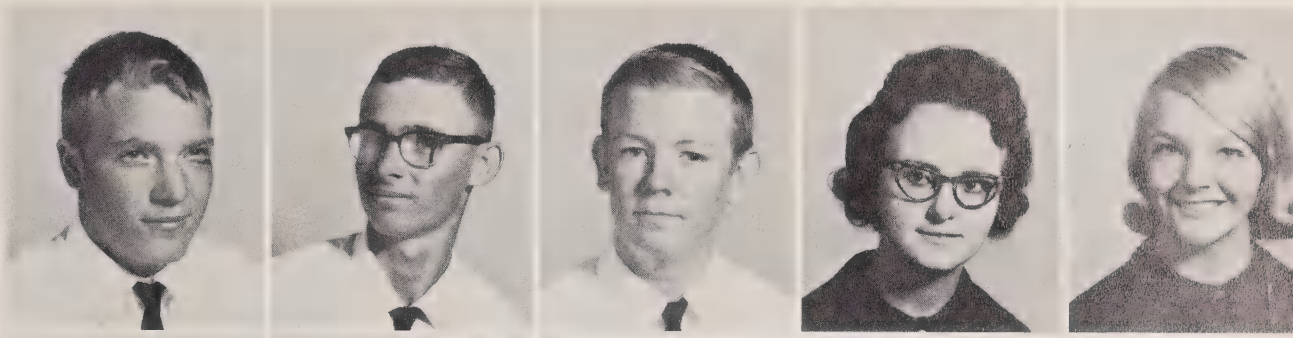

Jackie Teal
Dianne Trexler
Glenn Trexler
Ronnie Usery
Vickie Whitaker

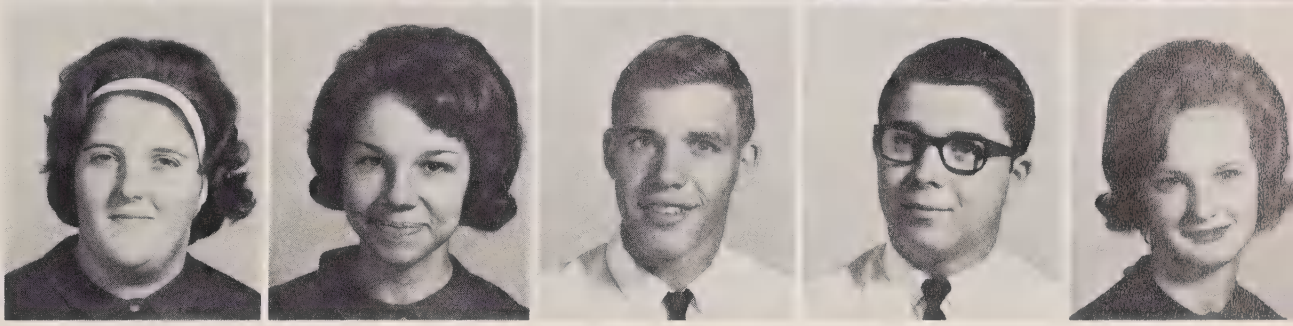

Juniors prepare lists of prospects for magazine subscriptions.

LEFT TO RIGHT: Jonatha Wildermuth, Woody Hough.

Sophomore Class Officers

PRESIDENT

Woody Hough

VICE PRESIDENT

Jonatha Wildermuth

SECRETARY & TREASURER

Diane Hanna

The end of the Sophomore year marks the half-way point in one's high school career.

Although not as eventful as the Junior or Senior year, the tenth grade too has its varied activities. The Sophomores began thinking seriously about college and took many tests. They provided the entertainment at the Junior-Senior Prom and helped with the bonfire at Homecoming.

This year the Sophomores won third place for their float entry in the Homecoming Parade.

Sophomores

Best Class

Willie Adams
Jerrie Bailey
Jimmy Bailey
Betty Bost
Robert H. Burr

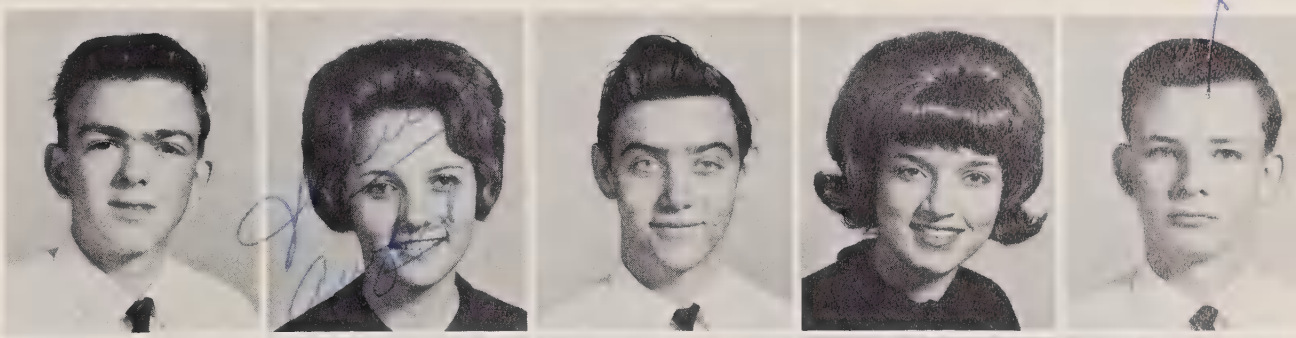

Lillie Burr
Sandy Burr
Carolyn Carpenter
Vernon Carpenter
Albert Carter

Linda Cassidy
Ben Chewning
Julie Chewning
Alice Clark
Donnie Cook

Leigh Crawford
Joyce Currie
Arlene Deese
Suzanne Eddins
LeGrand Edwards

Jeannie Ellis
Martin Fowler
Suzanne Gardner
Eddie Gilmore
Shirley Griggs

Donnie Hamilton
Alan Hanna
Diane Hanna
Sue Hanna
Susan Harrington

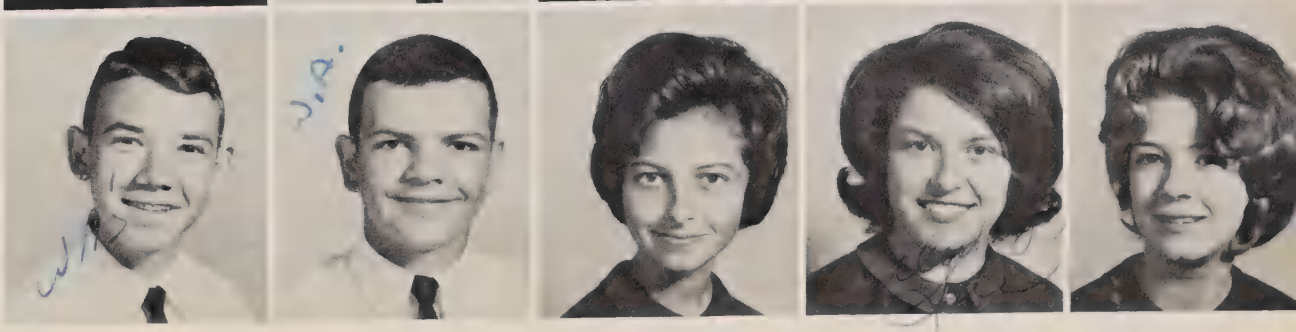

Sophomores

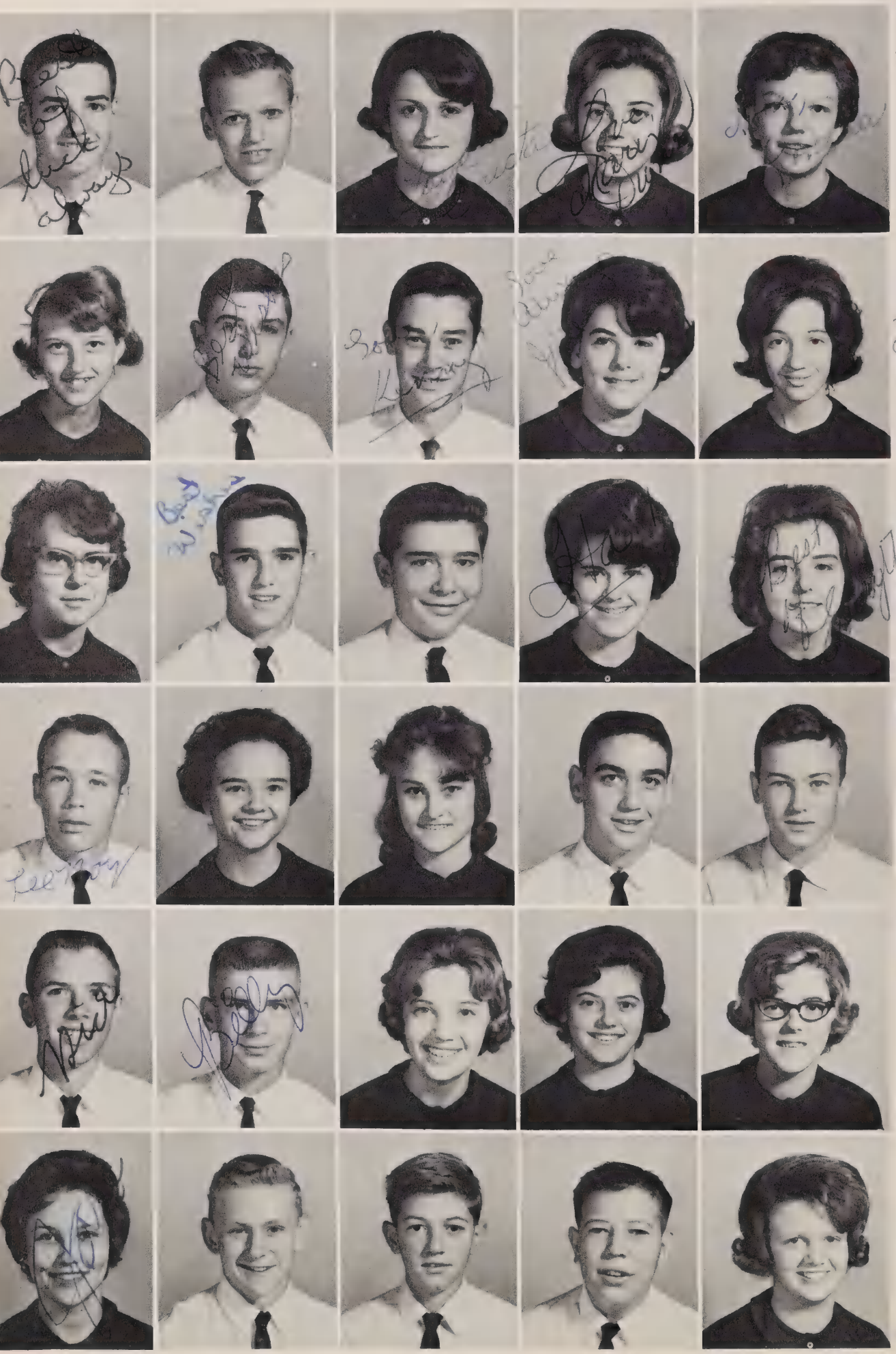

Bill Hightower
Bobby Hildreth
Christa Hildreth
Mary Dunn Hill
Rhonda Hinson

Thelma Honeycutt
Woody Hough
Kenny Huntley
Jill Jenkins
Julie Kelly

Linda Kendall
Jimmy Kiser
Danny Knotts
Frankie Lineberry
Gail Lisenby

Lee Roy Lookabill
Edna Luther
Linda McKenzie
Don McLaurin
Ronnie Mabry

Rick Matthews
Billy Moore
Brenda Mullis
Martha Myers
Mary Myers

Jane Nix
Joe Pegram
Terry Pegram
Kenny Privette
Sharon Pigg

Sophomores

Donnie Puckett
Lucille Quick
Arlene Ratliff
Darwin Ratliff
Steele Ratliff

Lynn Redfearn
Don Roche
Wyatt Seigler
Bob Stowe
Millie Tarlton

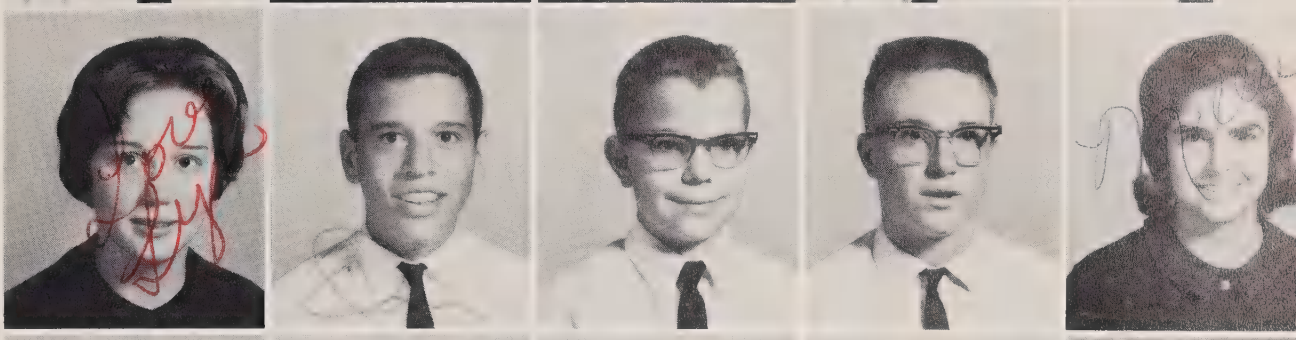

Rena Tarlton
Pam Thomas
Lou Tillman
Tommy Usury
Bruce Waddell

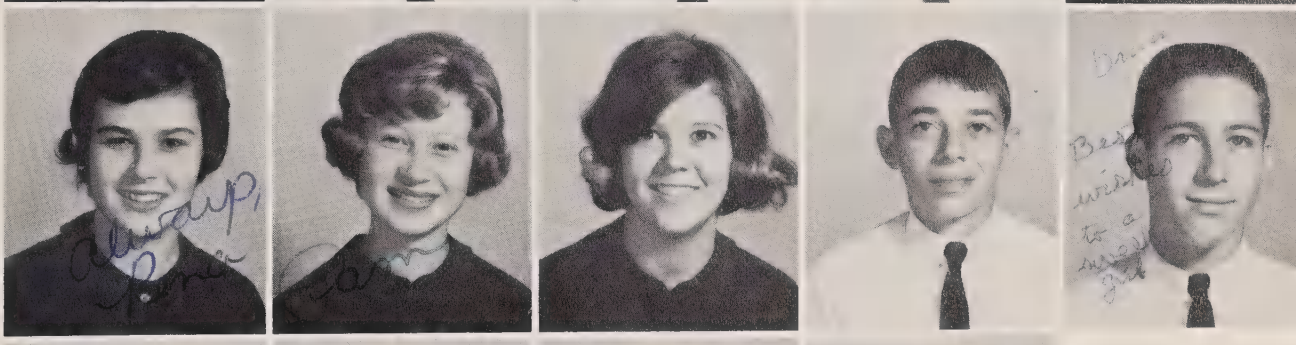

Candy Wagner
Johnny Whisnant
Jonatha Wildermuth
Wendell Williamson

Sophomores had to compete with such floats in the Homecoming Parade as this Junior second-place winner.

Sophomores was much better!!

LEFT TO RIGHT: Eleanor Ann Harrell, Tommy Guiton, David Covington.

Freshman Class Officers

PRESIDENT

David Covington

VICE PRESIDENT

Tommy Guiton

SECRETARY & TREASURER

Eleanor Ann Harrell

We were proud of Eleanor Ann

The Freshman year marks the beginning of a new phase in a student's life. During this year the Freshmen began to take a more active part in the school's extra-curricular activities. These students considered college in the distant future and were introduced to new methods of study.

For the first time they took an active part in the Homecoming festivities. They entered floats in the parade and selected a Freshman Homecoming Attendant.

Freshmen

Joan Ackerman
Chuck Adcock
Jerry Adcock
Bobby Atkinson
Julia Ann Bean

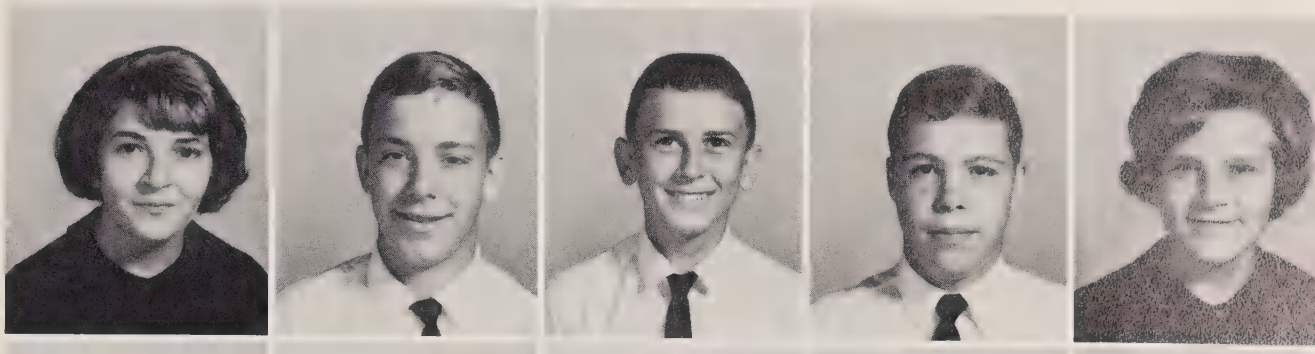

Jill Benton
Dave Blalock
Darlene Bridges
Diane Brower
Grace Burr

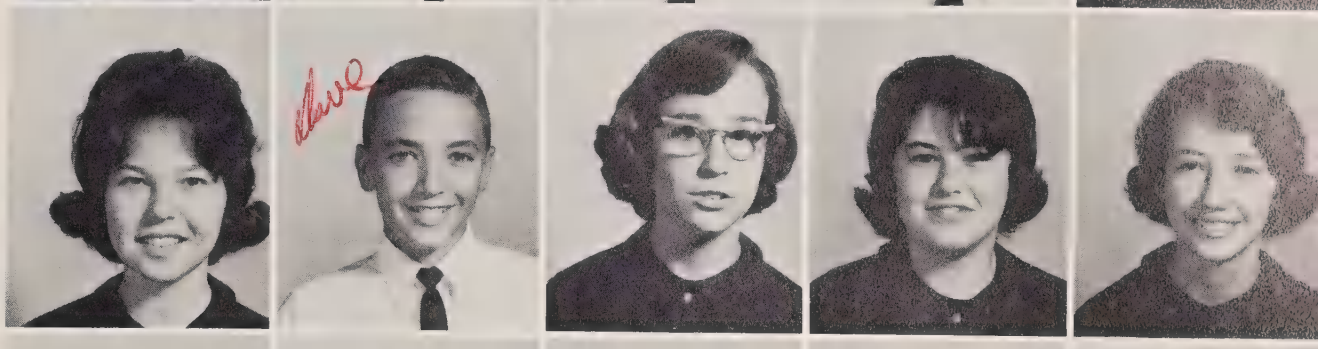

Kenny Capel
Curtis Carpenter
Kathy Carpenter
Carolyn Carter
Margaret Charlton

Diane Cole
Freddy Cook
David Covington
Sandy Covington
Adele Cox

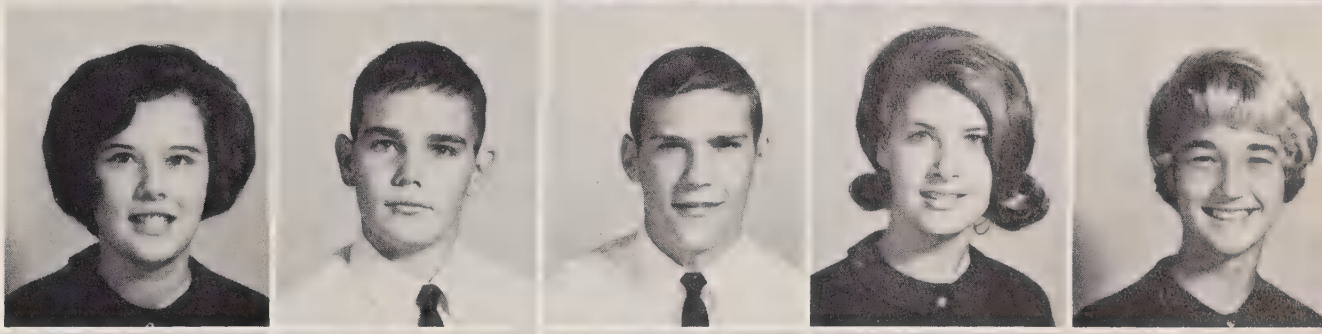

Steve Cranford
Betty Lou Daniels
Carl Easterling
Annette Eddins
Kenny Eddins

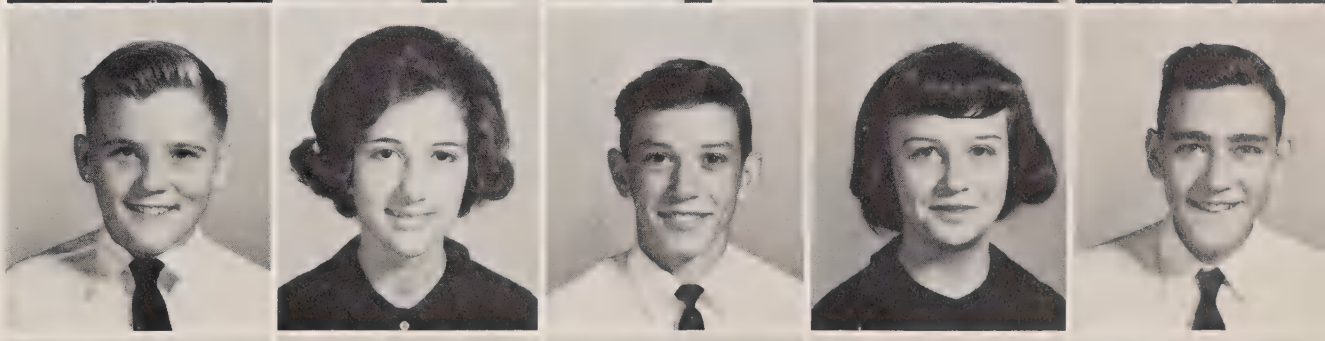

Julie Edwards
Linda Garris
Donna Gay
Ricky Gilmore
Steve Goodman

Freshmen

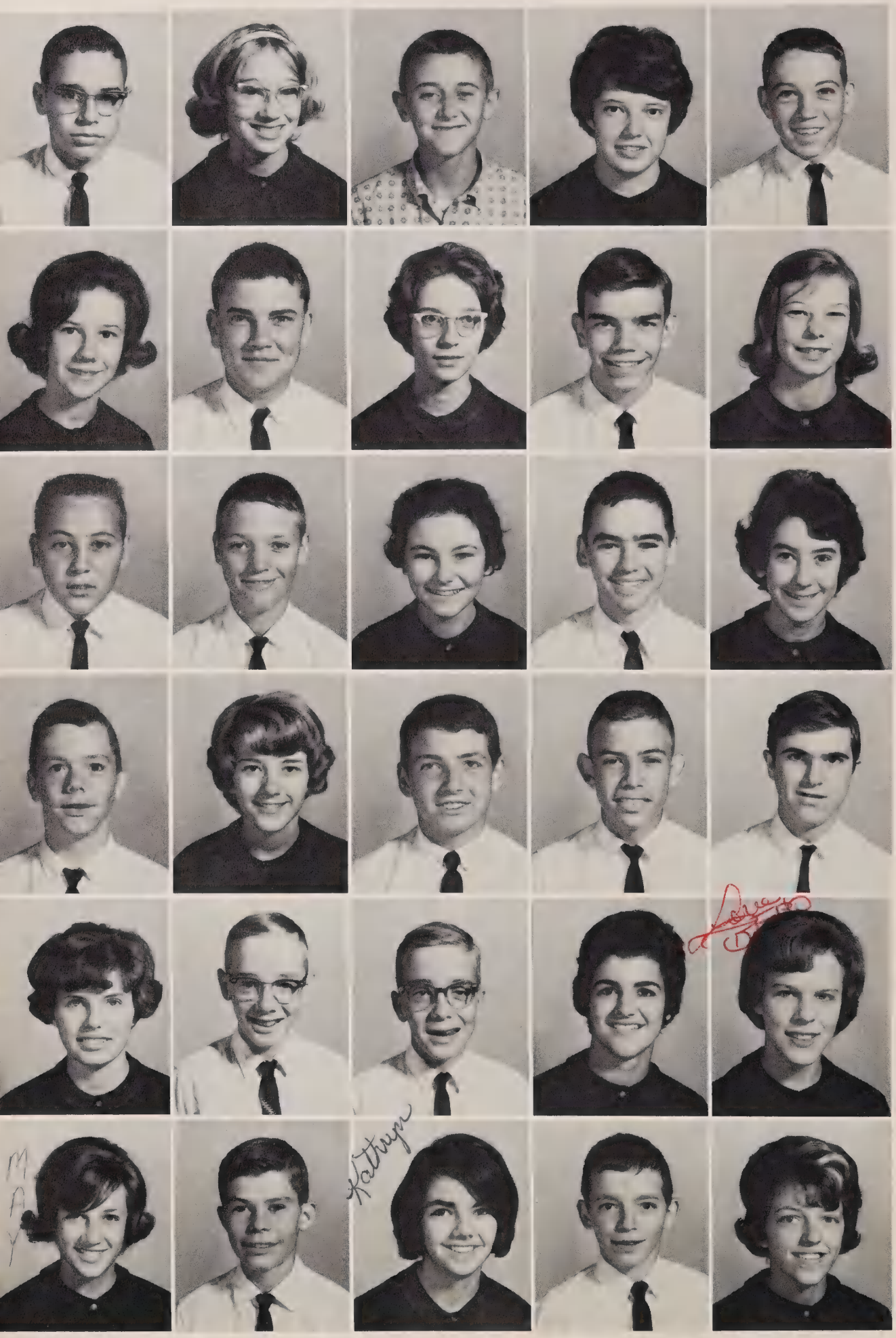

John Gray
Sissy Gray
James Griffin
Libby Griggs
Tommy Guiton

Eleanor Ann Harrell
Eddie Henry
Sherry Henry
Mike Hinson
Debbie Honeycutt

Jimmy Hooks
Gene Horne
Frances Hudson
Glenn Jenkins
Glenda Jenkins

Bobby Jones
Joy Jones
Mike Kelly
George Knotts
Jodie Lee

Sherry Lee
Coit Liles
Joe Liles
Gay Lineberry
Corine Little

Mary Lou Lyon
Mike Martin
Kathy McLeod
Charles Mills
Susan Mills

Freshmen

Diane Moore
Carol Nix
Mac Osborn
Robbie Paul
Greg Plyler

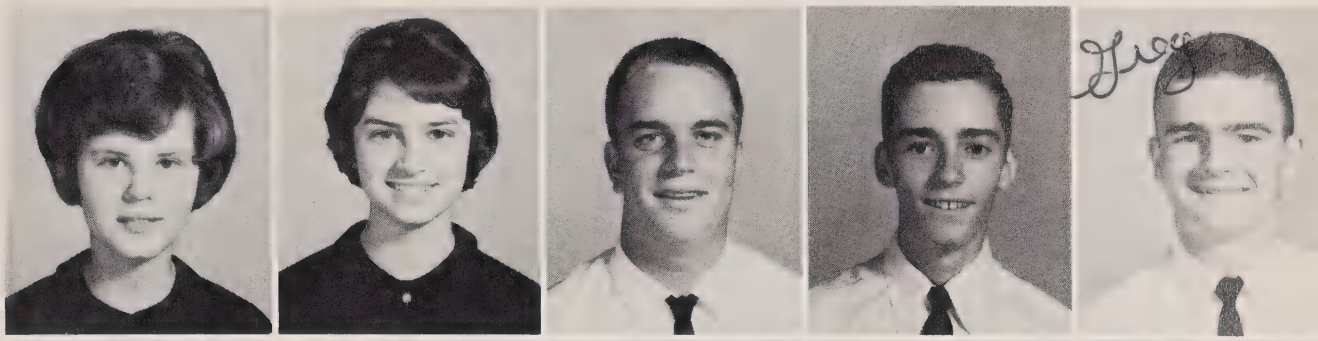

Penny Potter
Hilda Pratt
Johnny Quick
Ronnie Ratliff
Donna Robbins

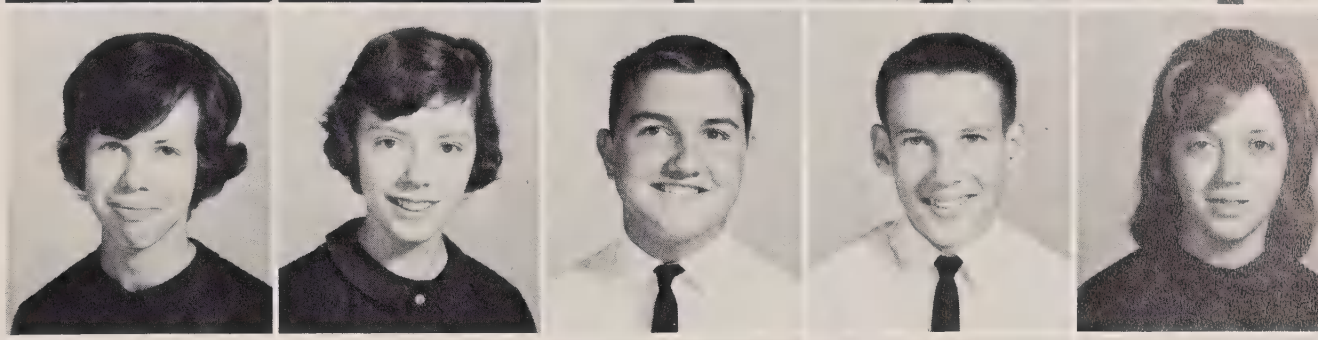

Gary Sellari
Roland Scott
Jerry Smith
Bill Snyder
Barbara Tarlton

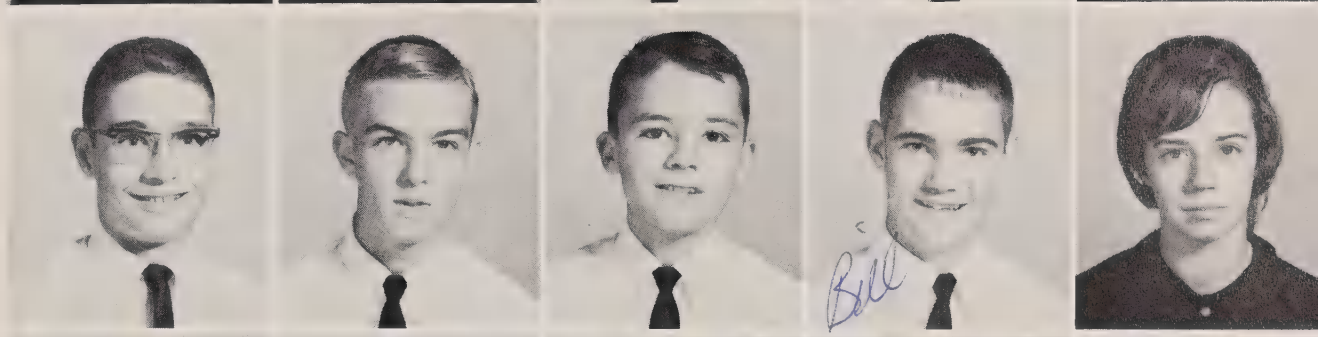

Clayton Tarlton
Ann Taylor
Gilda Terry
Emmy Thomas
Bobby Tice

Janet Tiffany
Barry Treadaway
Johnny Treadaway
Mike Tyson
Janet Warner

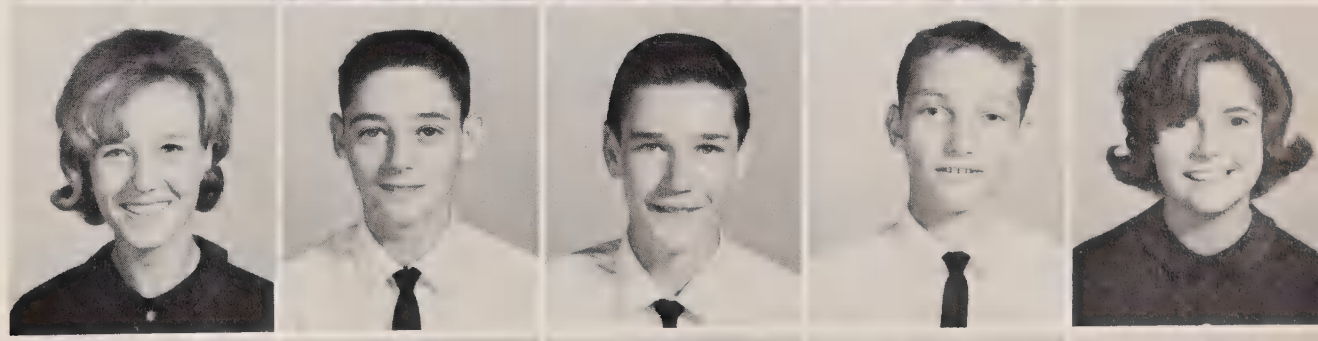

Jimmy Watkins
Hannah Carole Watts
Ed Wheeler
Kenny Williams
Shirley Williams

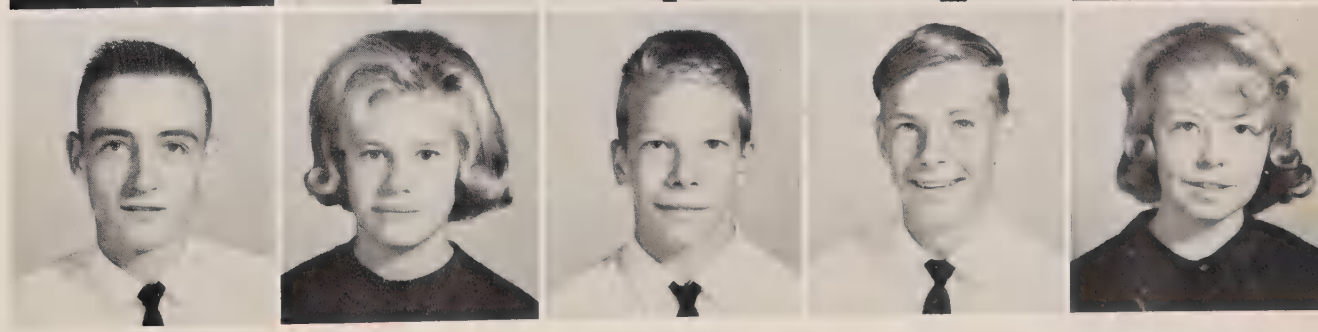

Freshmen

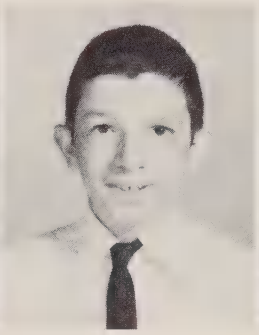
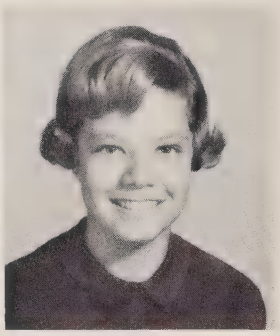

Debbie
Wright
Herbert
Wright
Cathy
Zachary

Freshmen became mixed with feelings when they began the journey they had heard so much about.

Freshmen attend their first Homecoming Dance with much excitement.

Academics

Dear Wadesboro

High School . . .

Junior English students attempt to understand the mysteries of the English language.

English Department Adds Much to Each Students' Education

English students go over diagram of library before beginning work.

In the English department at W.H.S. one learns to express himself in a correct manner. The students study the mechanics of English grammar, learn about famous writers, write book reports and themes. They also become well acquainted with the library through vocabulary words and other assignments done there.

College preparatory students take courses in advanced algebra and trigonometry to secure a good background for college days ahead.

W.H.S. Offers a Variety of Math Courses

Algebra I students find there are other uses for "x" and "y" besides spelling.

The courses in Wadesboro High School's math department ranges from general math to advanced mathematics, which include advanced algebra, trigonometry, calculus, and many other fields for the college bound students. Several math classes went on field trips to see a practical application of the many things they had learned.

The science courses offered at Wadesboro High School include general science, biology, chemistry and physics. The chemistry and physics students learn about such things as Einstein's laws and the atom. The lab is put into use by both the chemistry and physics classes. The biology students learn about plant and animal life. The biology lab is also greatly helpful in allowing the students to see many things first hand.

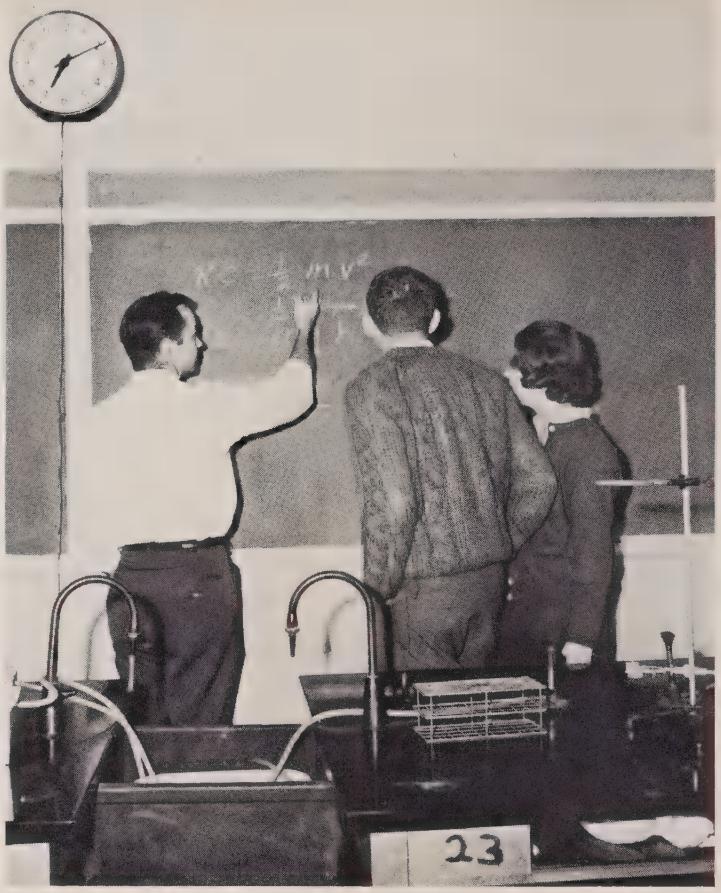

Physics problems may require after-class explanations.

Interest in Science Is Carried Out in Four Courses

Biology students find the disecting of different types of fish very interesting.

Latin I students study last minute details before going into class.

Two foreign languages are offered at Wadesboro High School. They are French and Latin. Latin, offered for two years, provides the background for the study of modern languages. French is offered for three years. This year the first year students were taught by films with a minimum of English used in the classroom. Second and third year French students also used the films in addition to their other work. In third year French the students read THE COUNT OF MONTE CRISTO in French.

Students in Language Department May Take French and Latin.

Third year French students learn by watching films.

Civics students learn about their government through discussion.

History Department Includes Four Courses

Wadesboro High School offers a variety of courses in history and social studies. The students are required to take United States and world history to encourage greater understanding of their own and other countries. Sociology and economics and civics are also included among the social studies.

Sociology students are reminded of their obligations to their country.

Electronics students experiment with their kits.

The Industrial Arts Department teaches boys a trade through experience. This department offers shop for those interested in woodworking and mechanical drawing and for those interested in drafting. Mechanical drawing prepares students for college drafting and engineering.

A new course just added this year is basic electronics.

Industrial Arts and Electronics Give Vocational Training To Boys

The instructor gives assistance as final touches are added to shop work.

Home Economics Trains Girls for the Future

Girls make lovely Christmas decorations to be used in their homes.

Girls study child care, household economics, cooking, and sewing in the Home Economics Department. Three years of home economics are offered at Wadesboro High School. A new course being offered this year is a family living course for both boys and girls. It helps them realize the problems of marriage and everyday living.

Home economics students find it a satisfying feeling to be able to make their own clothes.

Commercial Department Prepares Students for the Business World

Business students are taught the qualifications of an efficient office worker.

In office practice, one may see the outcome of his work.

The commercial classes prepare students to work immediately after graduation from high school. The courses being taught include office practice, shorthand, bookkeeping, two years of typing, general business, and business arithmethic. Some business training is beneficial to any student whether he enters the business world or not.

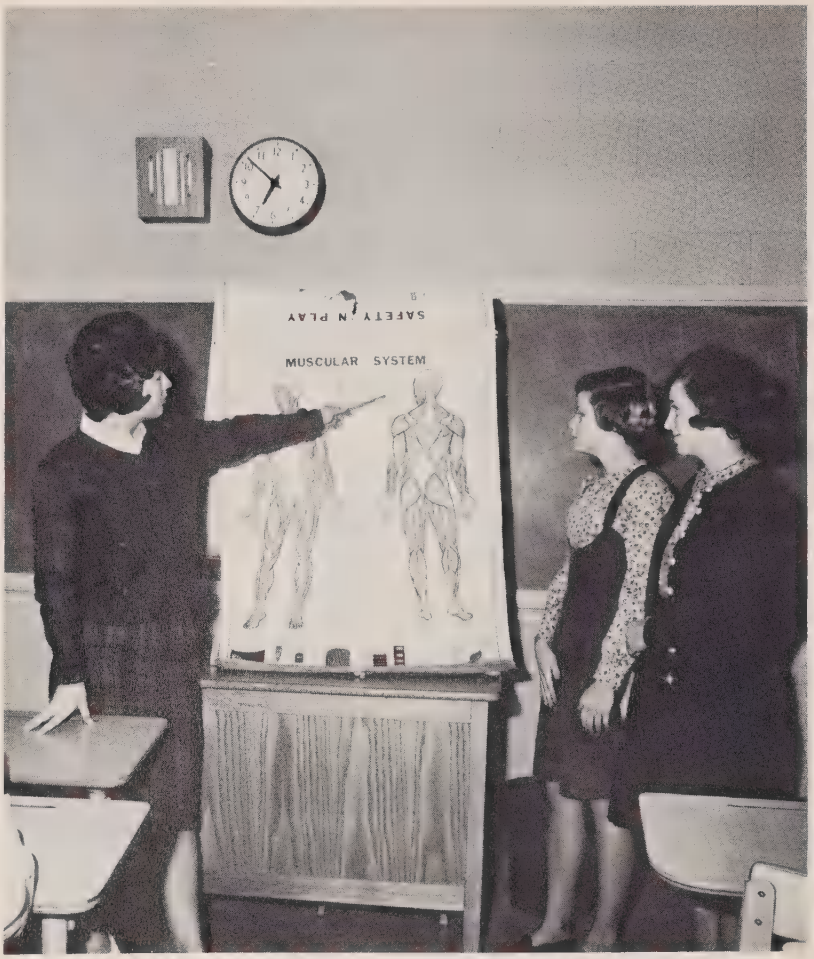

The important muscles and their functions are pointed out.

The health and physical education course is required for all freshmen. In this course they are taught several sports and become acquainted with healthful habits such as daily exercise and cleanliness.

Health and Physical Education Course Teaches Useful Practices

The boys' physical education class is instructed in volleyball.

Athletics

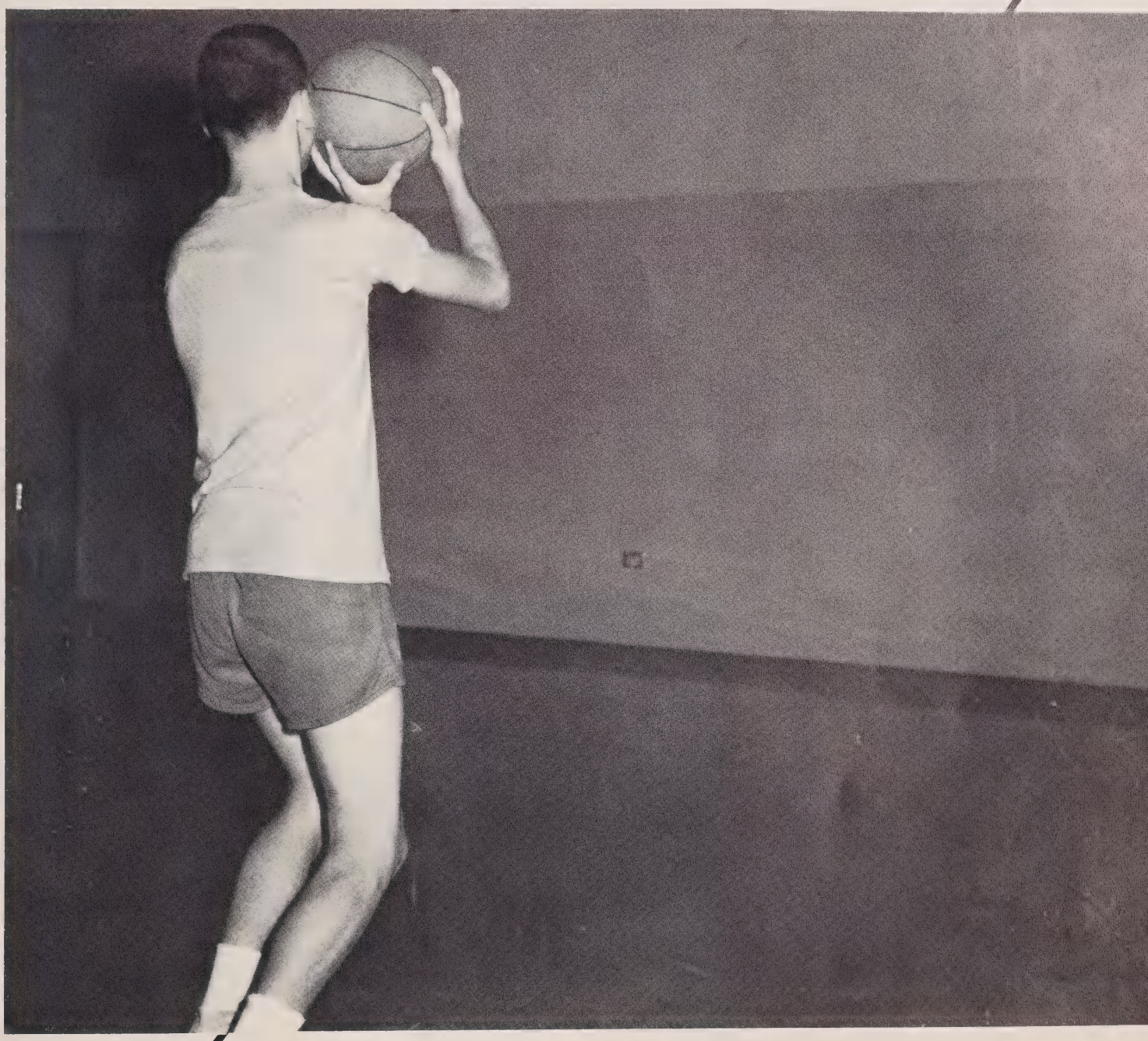

Thy trophies to you

we'll bring . . .

1965 Football Team

GREAT

BUBBY WATTS
Right Tackle

HERMAN TARLTON
Quarter Back

DAVID SHORT
Halfback

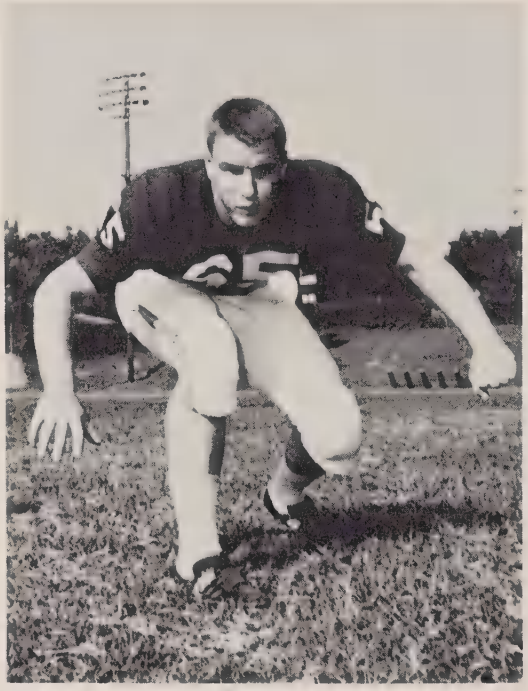

GILBERT SNUGGS
Left Guard

FREDDY DOUGLAS
Left Tackle

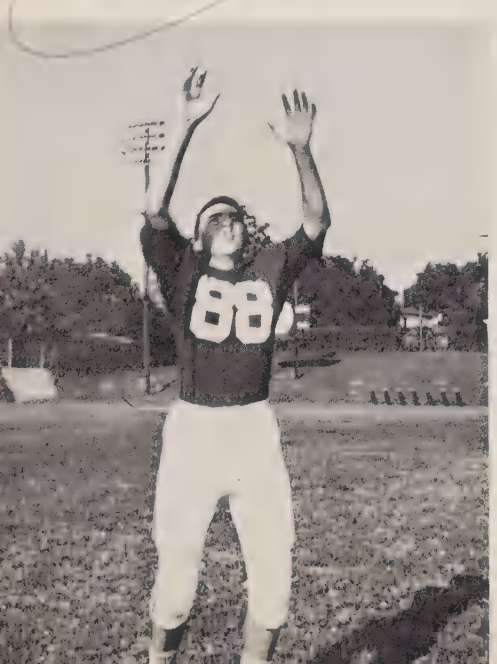

EDDIE AMMONS
Left End

ALEX McLEOD
Center

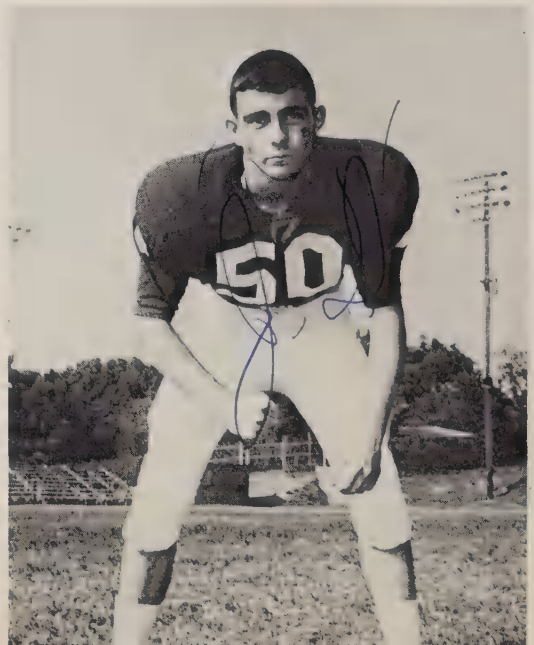

SCHEDULE

	OPPONENT	W.H.S.
6	Southern Pines	37
0	West Montgomery	32
7	Cheraw	20
0	East Montgomery	34
0	Rohanen	14

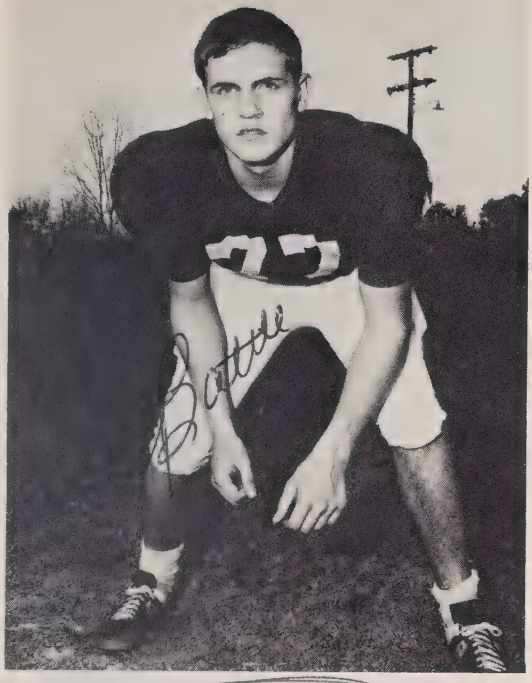

BATTLE WALL
Right Tackle

GUS GRAY
Center

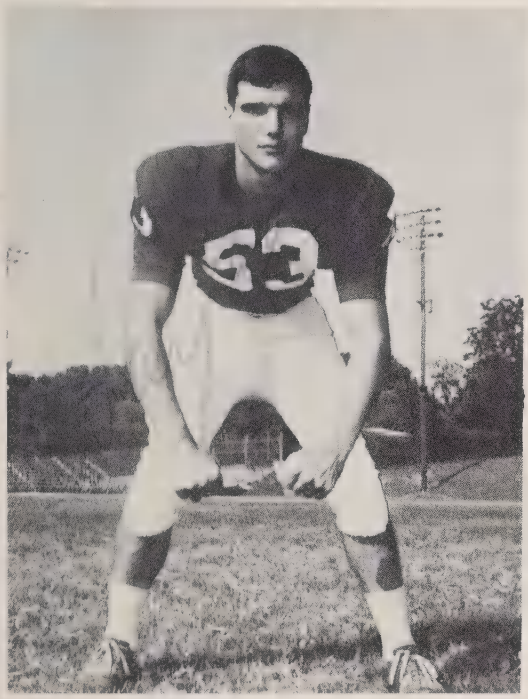

WAYNE LINEBERRY
Left Tackle

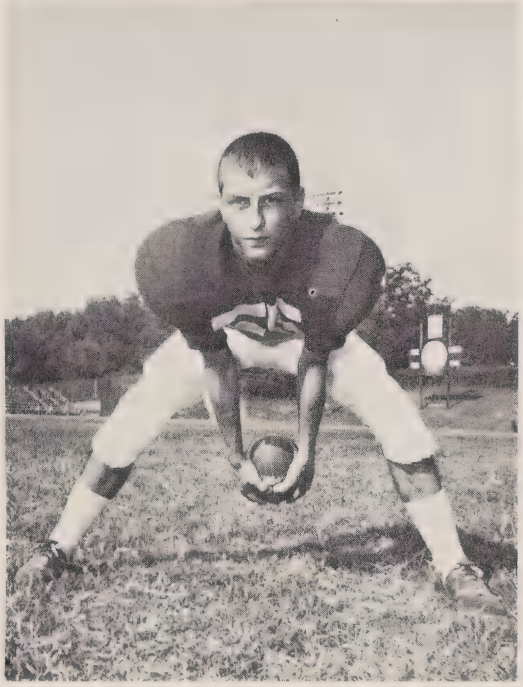

SAMMY PESCE
Center

LARRY MILLS
Quarter Back

DON CHEWNING
Right Tackle

KERRY CAPEL
Halfback

SCHEDULE

	OPPONENT	W.H.S.
21	Rockingham	7
6	Chesterfield	32
0	Laurinburg	7
18	Siler City	6
41	Charlotte Catholic	7

Football Team

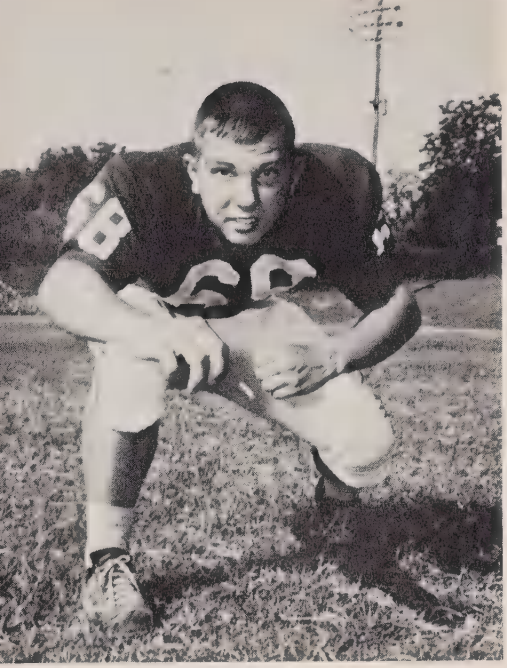

ANDY MANER
Right Guard

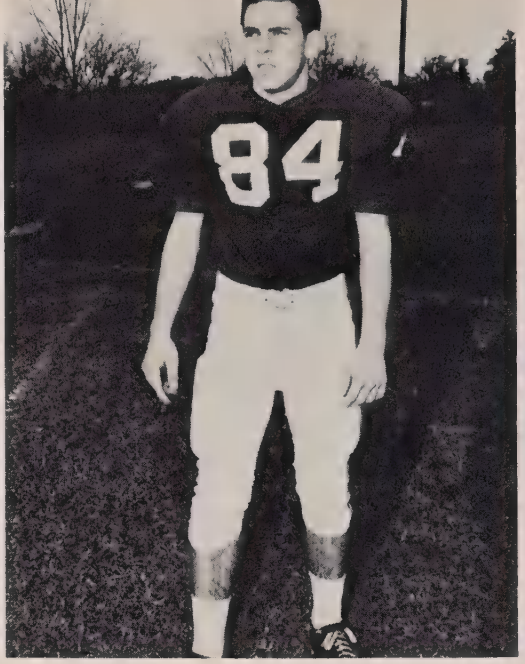

GARY GREGORY
End

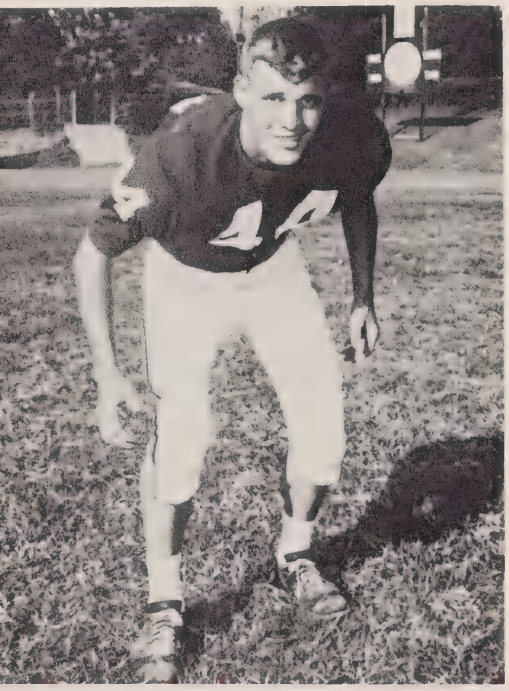

GLENN TREXLER
Halfback

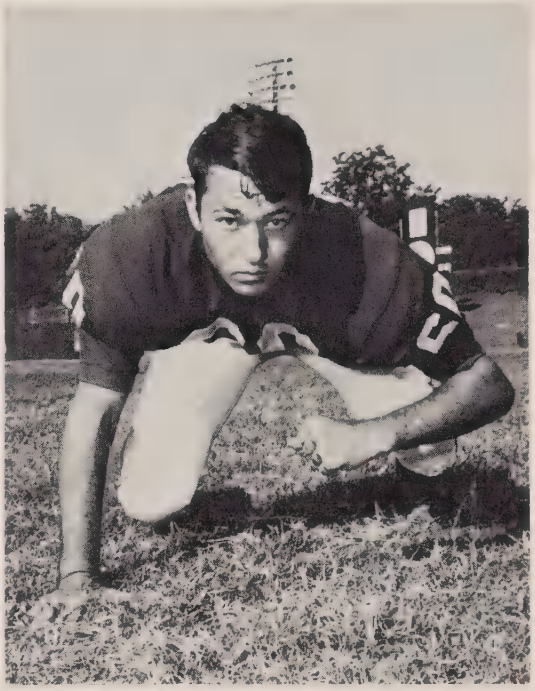

ALLEN MOLARO
Fullback

MERT MILLS
Right End

BARRY JAMES
Center

JERRY HENRY
End

The 1964-65 Football Tiger Team had an outstanding season. It won seven games, lost three, and ended the season by taking second place in the Central Tar Heel Conference.

Football Team

AARON OLIVER
Left End

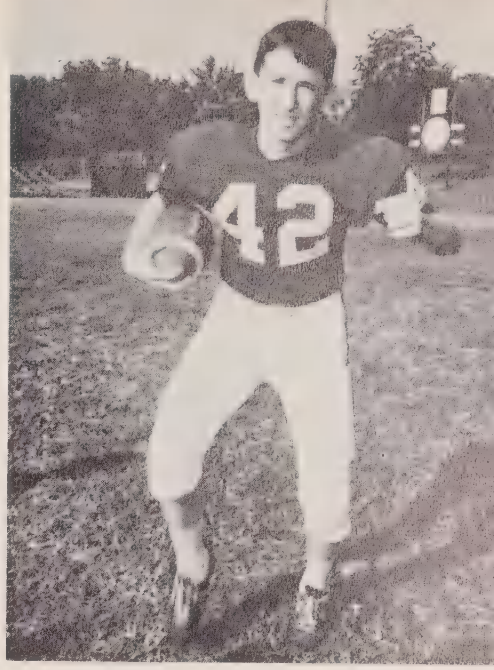

RONNIE RORIE
Halfback

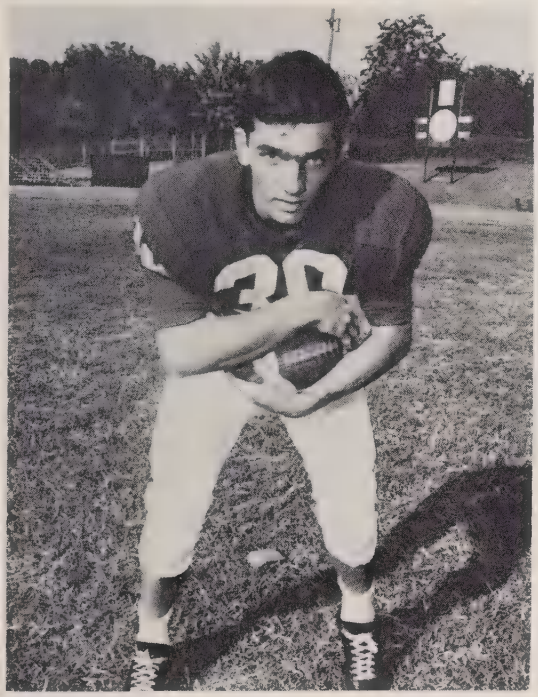

PHILLIP BROOKS
Fullback

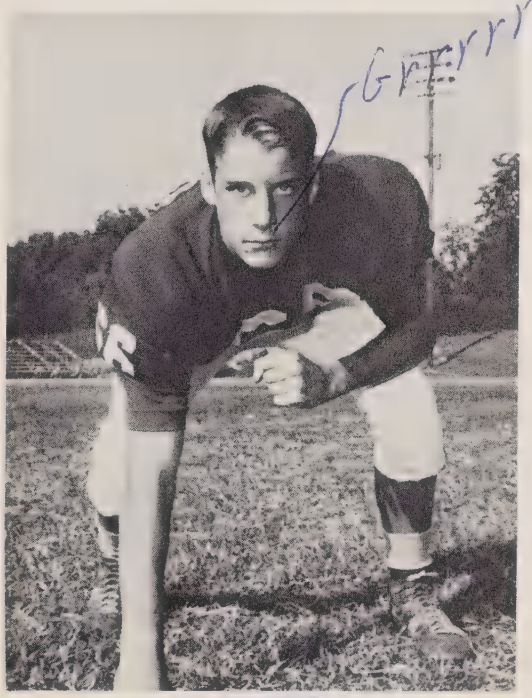

REEVES FOWLER
Left Guard

BO COVINGTON
Right End

RICK SAUNDERS
Center

ANDY MORRIS
Quarter Back

The team lost 13 seniors this year, but there are as many juniors who are looking forward to replacing them during the 1965-66 season.

Tigers prepare for action.

HEAD COACH
Mr. Ed Emory

COACHES: Mr. Anthony Sellari, Mr. Bill Thacker, Mr. Shine Huntley.

MANAGERS: W. Osborn, L. Zachary, A. Burns, P. Kiker, C. Liles.

W.H.S. Varsity Football Team

LEFT TO RIGHT: E. Ammons, L. Mills, B. James, J. Henry, S. Pesce, A. McLeod, B. Watts, K. Capel, G. Gregory, A. Morris, G. Snuggs, R. Rorie, M. Mills, H. Tarlton, A. Molaro, A. Maner, B. Covington, P. Brooks, R. Cranford, M. Deese, R. Saunders, D. Chewning, R. Fowler, G. Gray, B. Wall, A. Oliver, D. Short, W. Lineberry, G. Trexler, F. Douglas.

Tiger's J.V. Football Team

LEFT TO RIGHT: M. Fowler, B. Jones, R. Ratliff, E. Wheeler, T. Guiton, D. Covington, G. Plyler, C. Adcock, M. Osborn, B. Atkinson, A. Hanna, J. Quick, B. Stowe, G. Jenkins, M. Tyson, D. Blalock, B. Chewning, G. Sellari, B. Waddell, B. Snyder, W. Williamson, D. Roche, J. Kiser, D. Puckett, D. McLaurin, R. Scott.

Boys' Basketball Team

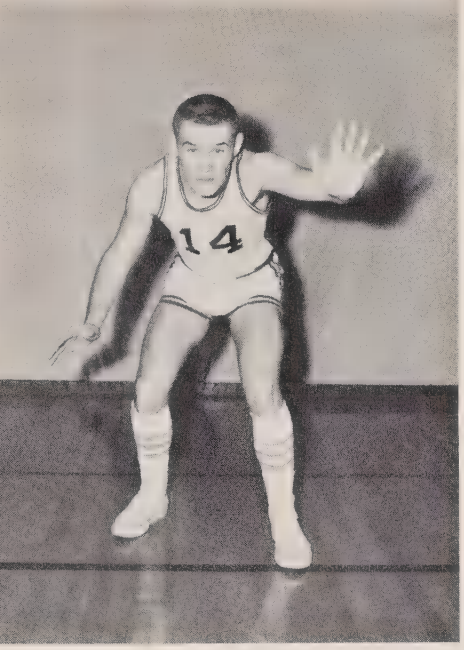

HERMAN TARLTON
Guard

BATTLE WALL
Center

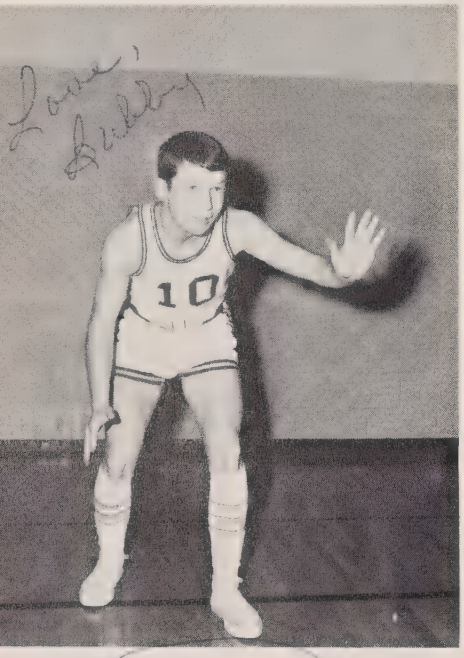

BUBBY WATTS
Guard

MERT MILLS
Forward

MR. TONY SELLARI
Coach

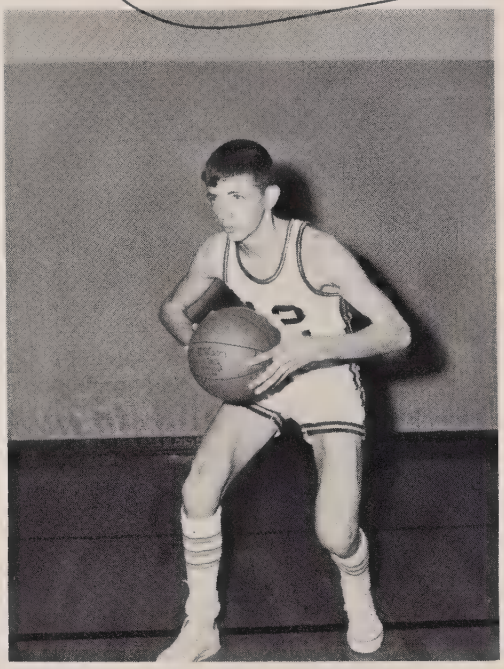

LARRY MILLS
Guard

AARON OLIVER
Forward

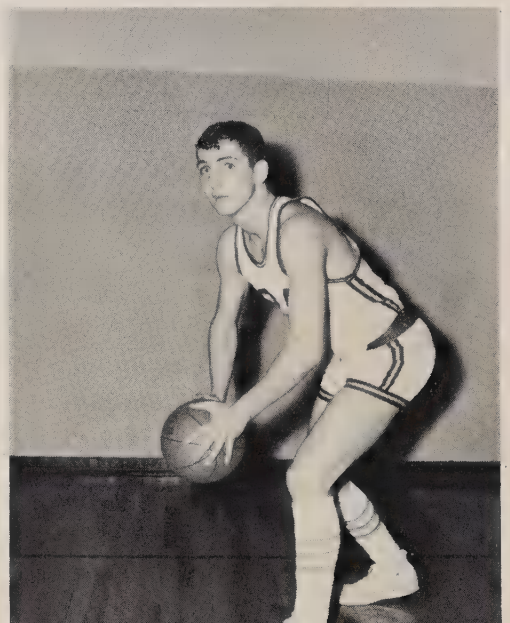

SCOREKEEPER: Becky Ann Snuggs MANAGER: Allen Molaro

CO-CAPTAINS
Battle Wall, Herman Tarlton

Tiger Team

LEFT TO RIGHT: Herman Tarlton, Larry Mills, Bubby Watts, Sammy Pesce, Richard Harwood, Larry Zachary, Mert Mills, Aaron Oliver, Ted Moore, Battle Wall, Gus Gray, Joe Buff, Paul Kiker.

Girls' Basketball Team

"Champs"

GLENDA GOODMAN
Guard

MARY LOU BURNS
Guard

PATRICIA BURR
Forward

MR. DAVID KEPHART
Coach

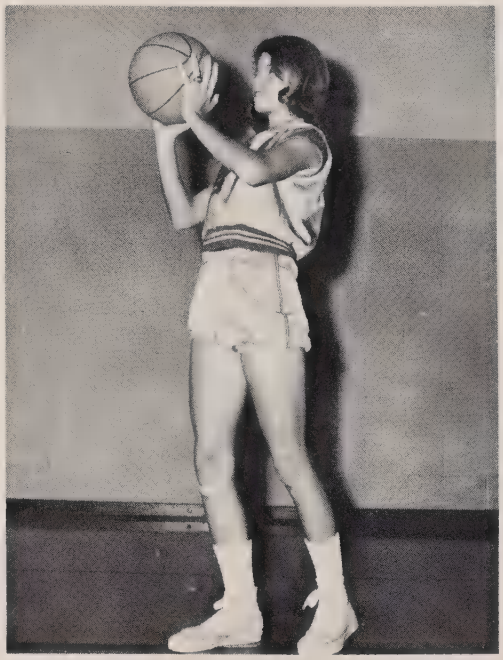

RETHA BATES
Forward

CAROL BURCH
Guard

CHRIS LITTLE
Forward

LEFT TO RIGHT: Harriet Caligan, Betsy Little, managers, Libby Odom, scorekeeper.

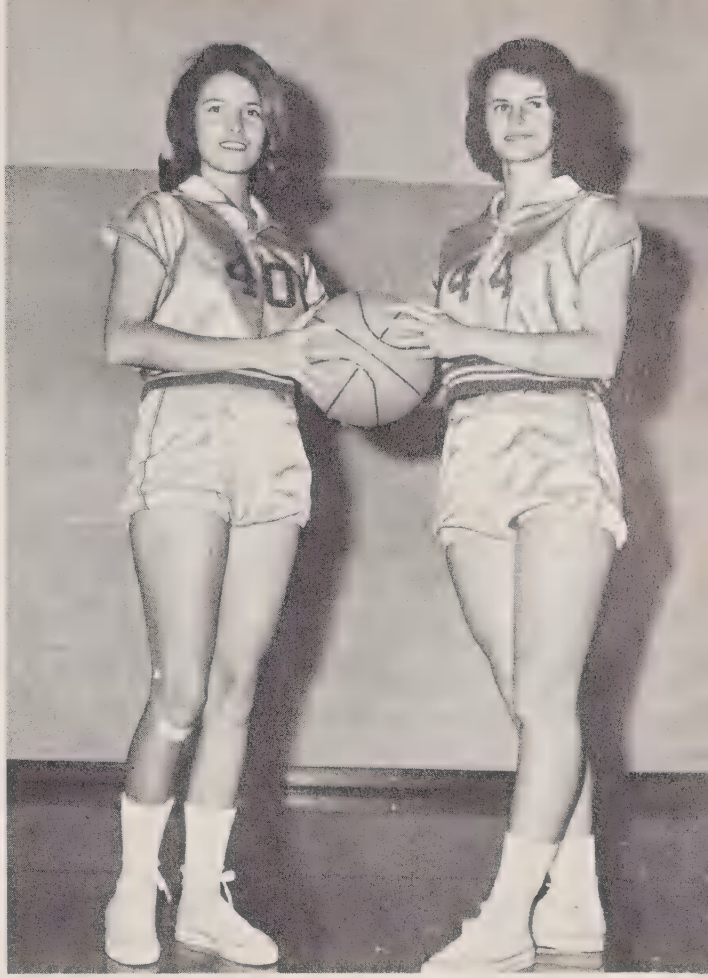

CO-CAPTAINS
Retha Bates and Glenda Goodman.

Tigerettes

LEFT TO RIGHT: Chris Little, Patricia Burr, Retha Bates, Glenda Goodman, Mary Lou Burns, Carol Burch, Barbara Bean, Dianne Trexler, Becky Ann Snuggs, Emma Lee Kiser, Edna Lee.

Tigerettes drive for 2 points.

Gray prepares for rebound.

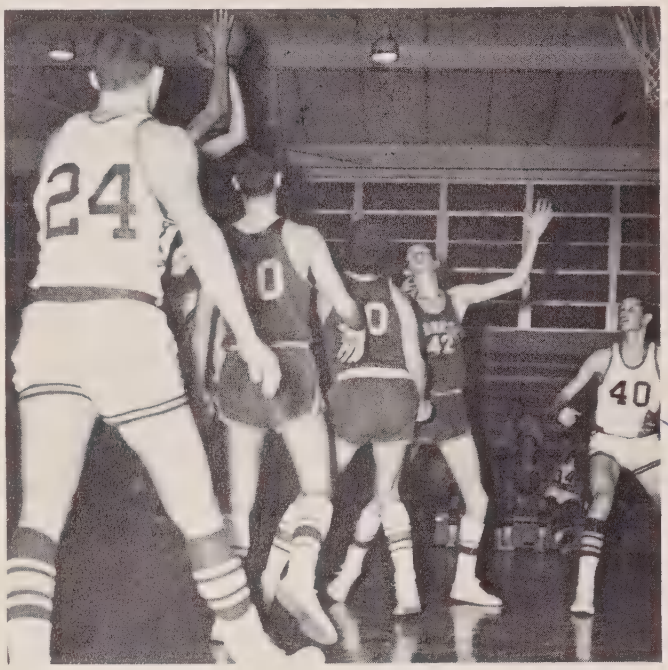

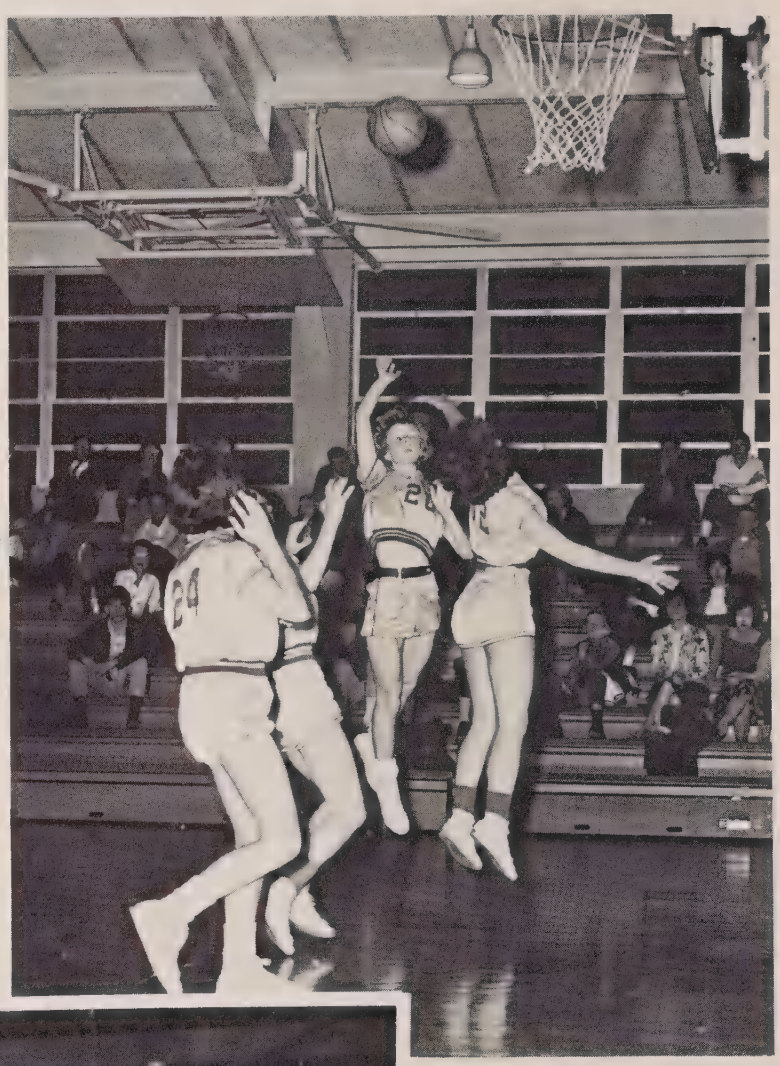

Tarlton struggles with Eagles to gain points for Tigers.

Tigers in the Act

LEFT TO RIGHT: C. Mills, J. Liles, M. Martin, A. Carter, M. Fowler, D. Ratliff, L. Lookabill, Coach Ed Emory, R. Rorie, F. Fowler, G. Trexler, K. Cranford, W. Lineberry, W. Williamson, F. Douglas, K. Williams, V. Carpenter, R. Ratliff, C. Tarlton, S. Cranford, A. Hanna, C. Liles, D. Blalock, B. Waddell, J. Kiser, B. Chewning, T. Usery, A. Burns.

'65 Wrestling Team

For the second year, the Tiger wrestling team was under the direction of Mr. Ed Emory. The team had two successful years, with Wayne Lineberry finishing fourth in the state last year and did equally as well this season. Since the formation of our wrestling team, two hundred other schools have organized a high school team also.

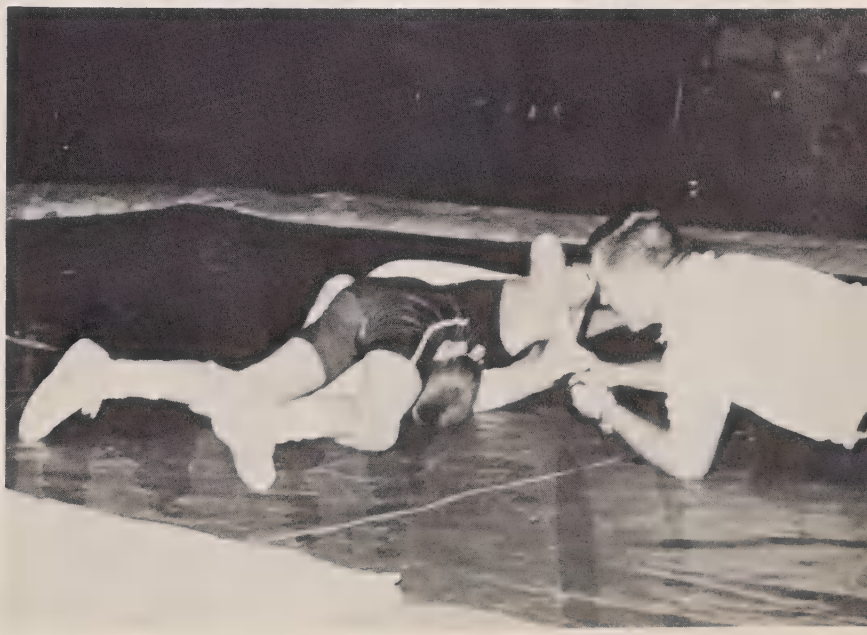

Tigers hold opponent for a pen.

Baseball Team

BUBBY WATTS
Center Field
Pitcher

FREDDY DOUGLAS
Catcher

SAMMY PESCE
Second Base

BOBBY DUTTON
Left Field

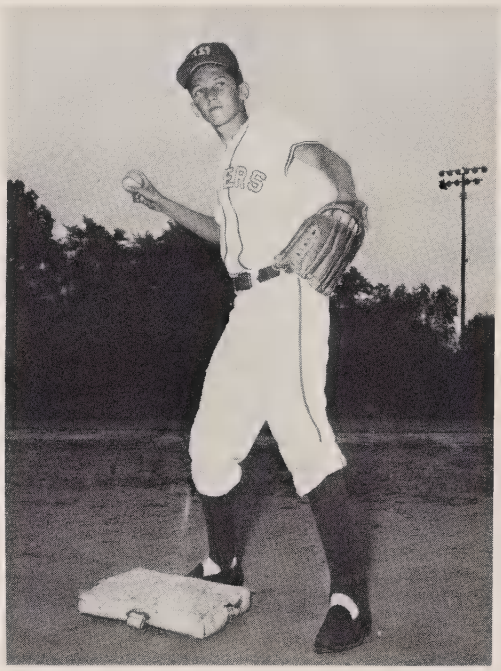

JOHNNY MARTIN
Shortstop

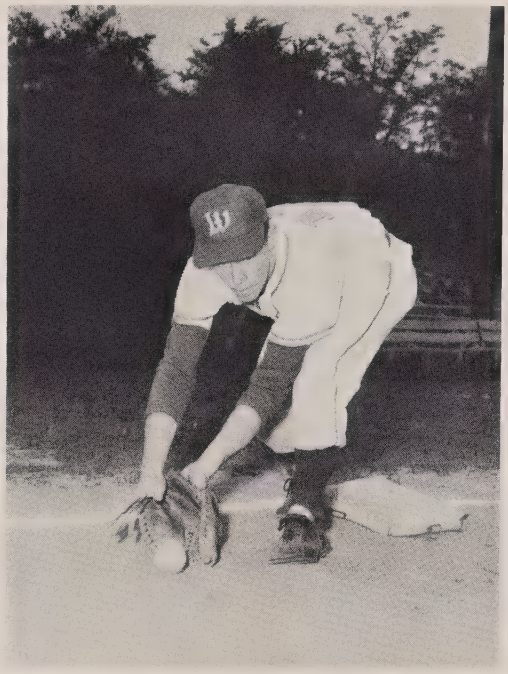

HERMAN TARLTON
Pitcher

HERMAN WADDELL
Right Field

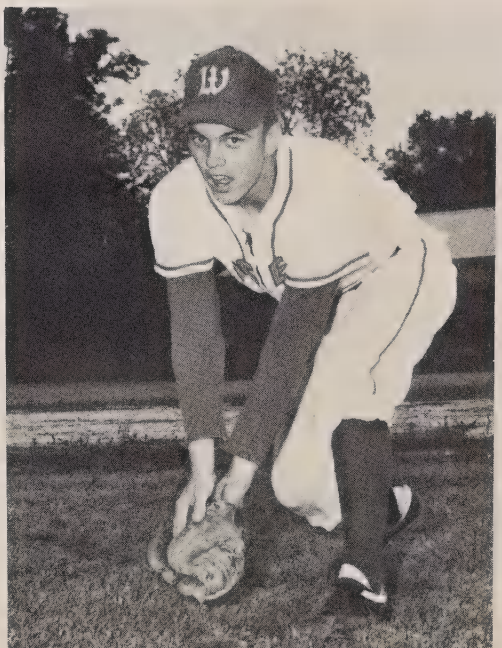

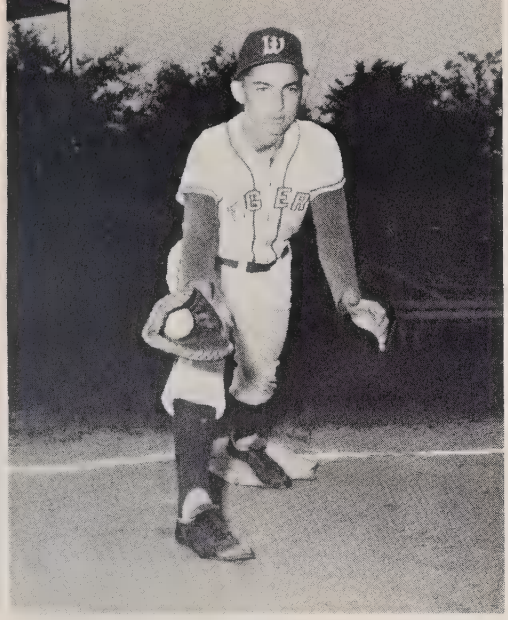

PAUL KIKER
First Base

BARRY JAMES
Right Field

COACH
Mr. Bill Thacker

With the help of coach Bill Thacker, the Wadesboro High Baseball Team had a fairly successful year. Many combinations were put to use for a winning team. A higher outlook for the '65 season will be due to a large percent of experienced players.

W.H.S. Baseball Team 64-65

LEFT TO RIGHT: C. Horne, B. James, M. Watson, B. Watts, William Osborn, B. Burr, R. Ratliff, S. Pesce, H. Waddell, J. Martin, B. Dutton, F. Douglas, F. Ferree, P, Kiker, B. Moore, H. Tarlton, M. Harrell, W. Thomas.

LEFT TO RIGHT: M. Mills, B. Waddell, A. Maner, R. Rorie, A. Morris, L. Mills, L. Zachary, K. Capell, R. Harwood, L. Lookabill, W. Seigler, E. Ammons, A. McLeod, A. Hanna, G. Gray, G. Trexler, D. Short, B. Chewning, A. Treadaway, D. Puckett, R. Fowler, G. Gregory, W. Hough, J. Henry, T. Burris, D. Ratliff, J. Kiser, J. Gray, T. Covington, D. Chewning, W. Lineberry, B. Covington, S. Mullinix, B. Wall, J. McGee, D. Roche, B. Capel.

The track team was a new addition to the Tigers athletic program. The team had a very good season, being placed third in the conference meet. Several of the team, sponsored by Mr. Ed Emory, were all-conference.

Boys shape up for the meet.

Track Team

Track Star
W.A.

Activities

Dear Alma Mater,
To you we will ever
be true . . .

Student Council

LEFT TO RIGHT: Mr. R. D. Kennedy, C. Little, S. Covington, L. Pope, S. Pigg, S. Burr, P. Burr, B. Bean, M. Edwards, E. A. Harrell, S. Henry, E. Luther, G. Jenkins, J. Hooks, E. Ammons, S. Pesce, M. Harrell, W. Hough, D. Hamilton, D. Ratliff, H. Tarlton, C. Liles, R. Rorie, D. Short, J. McGee, F. Ferree.

LEFT TO RIGHT: B. J. Hildreth, B. Little, B. Wall, B. Capel, J. Nix.

PRESIDENT
Battle Wall
VICE-PRESIDENT
Bill Capel
SECRETARY
Barbara Jean Hildreth
TREASURER
Jane Nix
PARLIAMENTARIAN
Betsy Little

The Student Council is made up of the Student Council officers and two students from each homeroom.

The Student Council was very busy this year. It sponsored the annual Homecoming Dance, revived the Social and Folk Dance Club, had a parliamentary precedure workshop for the Student Council and other clubs. Mr. Don Kennedy is the council's advisor.

PRESIDENT

Mary Edwards

VICE-PRESIDENT

Effie Ann Tillman

SECRETARY

Lou Tillman

LEFT TO RIGHT: Mary Edwards, Effie Ann Tillman, Lou Tillman.

Health Careers Club

LEFT TO RIGHT: M. Edwards, E. A. Tillman, B. Little, C. Edwards, B. Knotts, S. Mullinix, M. Crowell, V. Driggers, G. Carter, J. Benton, E. L. Kiser, J. Tarlton, B. Covington, S. Keith, K. Godwin, E. Lee, J. Hanna, V. Boyle, J. Teal, S. Burr, C. Hildreth, J. Covington, J. Currie, C. Wagner, G. Lisenby, S. Hanna, S. Pigg, R. Tarlton, S. Eddins, L. Tillman, L. Crawford, T. Usrey, M. D. Hill, J. Bailey, J. Wildermuth, B. Best, D. Hanna, L. Redfearn, F. Lineberry, J. Nix, P. Thomas, S. Griggs, J. Chewning.

The Health Careers Club of Wadesboro High School was organized and received its charter in 1963. Emphasis is placed on exploring the various health fields in North Carolina.

The membership of this club is limited to students in grades ten to twelve who are genuinely interested in the health field. The main project for the year was organizing candy stripers to help at the local hospital.

Editor

DIANNE MOORE

Advisor, Mrs. Joe Litaker shows editor how to use space correctly.

The annual staff put forth much time and effort this year to publish a yearbook for the students. The 1964-65 TIGER TALES will serve as a book of memories for the school year.

Editorial Staff

LEFT TO RIGHT: Sherry James, Vivian Boyle, Libby Odom, Gilbert Snuggs, Phyllis Ann Tucker, Terry Gilmore.

Tales

EDITOR
Dianne Moore
COPY EDITOR
Libby Odom
SPORTS EDITOR
Gilbert Snuggs
BUSINESS MANAGER
Helen Ratliff
TYPISTS
Sherry James
Terry Gilmore
EDITORIAL STAFF
Phyllis Ann Tucker
Cecelia Ackerman
Vivian Boyle
BUSINESS STAFF

P. Burr	J. Tarlton
B. Smethie	A. Taylor
S. Jarman	C. Zachary
R. Reynolds	P. Potter
E. A. Tillman	J. Nix
C. Burch	L. Redfearn
R. Bates	A. Cox
M. Crowell	S. Covington
J. Crider	E. A. Harrell

Business Manager

HELEN RATLIFF

Business Staff

LEFT TO RIGHT: P. Burr, B. Smethie, S. Jarman, R. Reynolds, E. A. Tillman, C. Burch, R. Bates, M. Crowell, J. Crider, J. Tarlton, A. Taylor, C. Zachary, P. Potter, J. Nix, L. Redfearn, A. Cox, S. Covington, E. A. Harrell.

Student

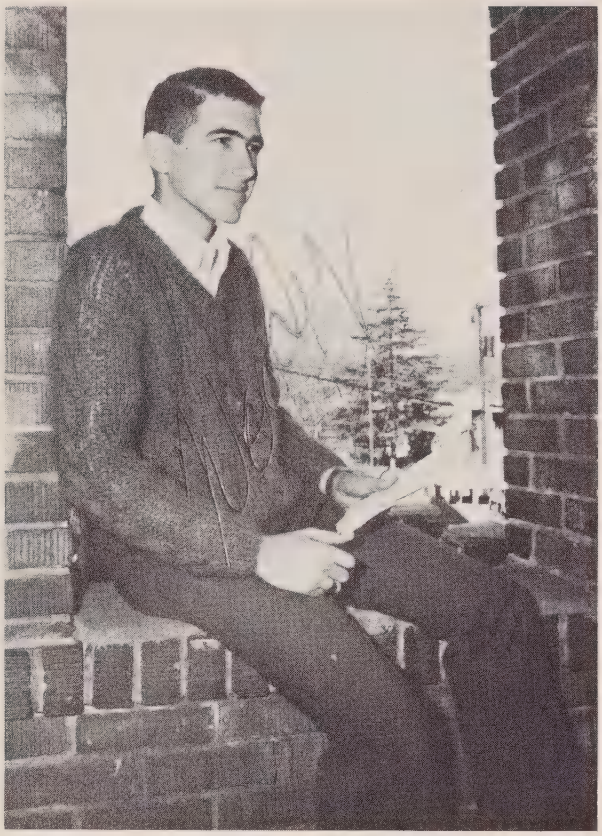

Editor

WOODY HUNTLEY

Business Manager

MARY EDWARDS

Editorial Staff

LEFT TO RIGHT: H. Caligan, J. Oliver, G. Carter, E. Lee, K. Godwin, J. Covington, R. Ratliff, G. Jenkins, G. Goodman, A. Smith, S. A. Keith, B. Bean, P. Little, D. Blalock, C. Liles, M. Wood.

Prints

EDITOR
Woody Huntley
ASSISTANT EDITOR
Janice Covington
BUSINESS MANAGER
Mary Edwards
ASSISTANT BUSINESS MANAGER
Jean Hanna
FEATURE EDITOR
Alice Smith
SPORTS EDITOR
Mike Wood
ASSISTANT SPORTS EDITORS
Dave Blalock, Coit Liles
CARTOONIST
Ricky Ratliff
EDITORIAL STAFF
K. Godwin, S.A. Keith,
G. Goodman, H. Caligan,
P. Little, G. Jenkins,
B. Bean, J. Oliver,
E. Lee, G. Carter.
BUSINESS STAFF
G. Lisenby, S. Hanna,
E.A. Kiser, B. Lee.

Sue Brigman was fun

Gail — It was so fun

BEST THEY EVER HAD

J. W. (omitted)

LEFT TO RIGHT: Betsy Little, Emma Lee Kiser, Mary Edwards, Jean Hanna, Gail Lisenby, Sue Hanna.

Business manager, editor, and advisor discuss outcome of first paper before circulation.

Business Staff

The purpose of the Student Prints is to keep the student body informed and air student opinions. The paper is published monthly and has a wide circulation. The staff tries to provide something of interest to everyone.

LEFT TO RIGHT: A. Molaro, B. Gilmore, J. Hanna, S. A. Keith, J. Covington, R. Saunders, C. Little, L. Pope, J. Honeycutt, V. Whitaker, M. L. Burns, D. Moore, A. Smith, Mrs. Johnson, G. Jenkins, L. Odom, M. Edwards.

National Honor Society

PRESIDENT
Alice Smith
VICE-PRESIDENT
Gale Jenkins
SECRETARY
Dianne Moore
TREASURER
Libby Odom

The National Honor Society is composed of Juniors and Seniors who maintain an A average, and show leadership and other desirable qualities. This year there are seventeen members. To be a member of this club is one of the highest honors of the school. The strict requirements keep the membership limited.

Under the leadership of Mrs. Harold Johnson, the members are taught to respect knowledge and strive for excellence in all aspects of life.

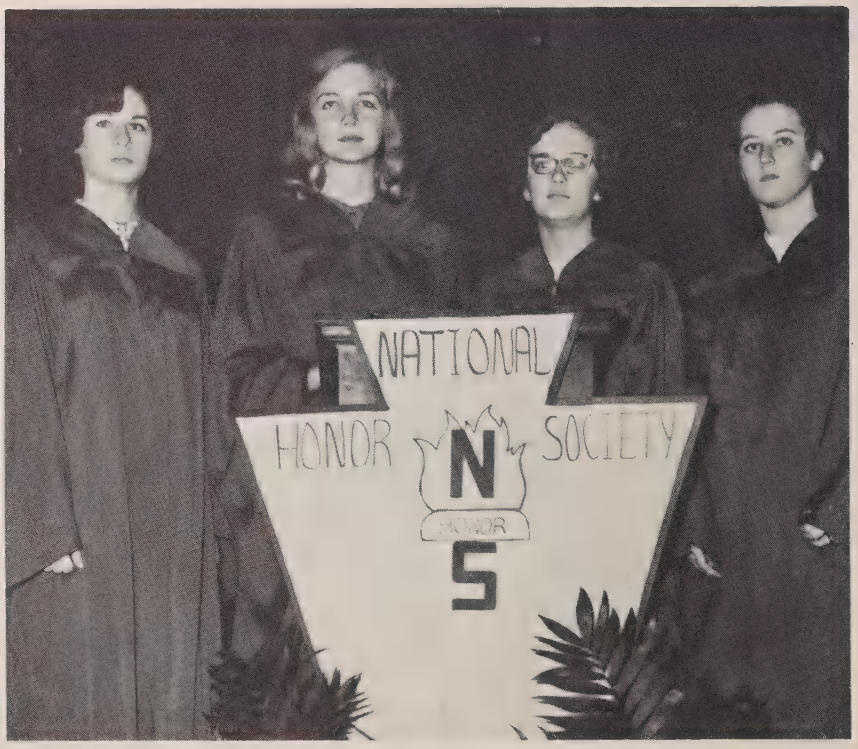

LEFT TO RIGHT: D. Moore, A. Smith, G. Jenkins, L. Odom.

National Junior Honor Society

LEFT TO RIGHT: F. Lineberry, L. Redfearn, B. Bost, S. Pigg, P. Thomas, C. Hildreth, R. Tarlton, Mrs. Roy Gaddy, C. Wagner, D. Ratliff, R. Matthews, W. Hough, A. Hanna, J. Nix, J. Wildermuth, R. Hinson.

LEFT TO RIGHT: Rick Matthews, treasurer; Candy Wagner, vice president; Rena Tarlton, president; Jonatha Wildermuth, secretary.

The National Junior Honor Society is composed of freshmen and sophomores who display certain desirable characteristics. Among these characteristics are scholarship, character, service, and leadership.

These students are encouraged to continue their high ideals by their advisor, Mrs. Roy Gaddy.

National Honor Society tells Jr. Society students about their induction to come.

Future Homemakers of America

LEFT TO RIGHT: C. Martin, president; D. Trexler, vice-president; Miss Mary Ann Sutton, advisor; M. D. Hill, song leader; S. Eddins, co-reporter; P. Thomas, treasurer; R. Tarlton, historian; S. Jarmon, co-reporter; V. Driggers, secretary; H. Ratliff, parliamentarian.

F.H.A. workers complete Christmas project of candy for the rest home.

LEFT TO RIGHT: S. Jarman, B. Knotts, M. Crowell, A. Smith, B. J. Rivers, M. E. Pigg, V. Driggers, G. Carter, D. Moore, H. Ratliff, S. Porter, K. Godwin, C. Martin, D. Trexler, L. Adams, B. Bean, V. Boyle, F. Adcock, C. Ackerman, S. Austin, J. Brown, J. Baker, A. Clark, B. Mullis, J. Kelly, A. Deese, S. Griggs, P. Thomas, R. Tarlton, J. Jenkins, J. Nix, F. Lineberry, B. Bost, S. Burr, J. Wildermuth, S. Eddins, M. D. Hill, S. Pigg, J. Chewning, C. Nix, H. Pratt, D. Brewer, E. Luther, D. Robins, S. Williams, S. Bridges, J. Benton, G. Burr, G. Burr, S. Henry, S. Mills, J. Tiffany, M. L. Lyon, D. Cole, D. Wright.

LEFT TO RIGHT: R. Reynolds, M. Crowell, B. Smethie, B. A. Snuggs, L. Odom, M. E. Pigg, G. Carter, G. Jenkins, H. Caligan, S. Porter, B. J. Rivers, J. Benton, J. Oliver, H. Ratliff, B. Covington, S. A. Keith, E. Lee, J. Hanna, K. Godwin, J. Covington, V. Boyle, J. Teal, S. Hanna, G. Lisenby, C. Little, B. Bean, P. Tarlton, D. Stewart, J. Currie, V. Whitaker, L. Redfearn, D. Hanna, B. Bost, L. Crawford, J. Wildermuth, S. James, J. A. Curran.

LEFT TO RIGHT: Bo Covington, president; Helen Ratliff, reporter; Vivian Boyle, treasurer, Edna Lee, secretary; Dolly Stewart, vice-president.

Future Teachers of America

The Wadesboro Chapter of the Future Teachers of America is composed of high school students considering teaching as a career.

The students are taught the traits and qualities of a good teacher and the advantages and disadvantages of teaching. The students sit in on classes in the elementary grades. Under the leadership of Miss Carrie Sturgis, the F.T.A. members gain much information on teaching as a career.

Junior Civitan Club

The Junior Civitan Club is composed of students from the senior, junior, and sophomore classes. The main objective is to promote and encourage good citizenship. Each year the club sponsors a toy project to provide toys for needy children at Christmas. Each summer the Wadesboro Civitan Club sends two of its junior club members to Wildacre's Youth Conference.

LEFT TO RIGHT: Andy Maner, treasurer, Jane Nix, secretary, Emma Lee Kiser, president, Paula Tarlton, vice president.

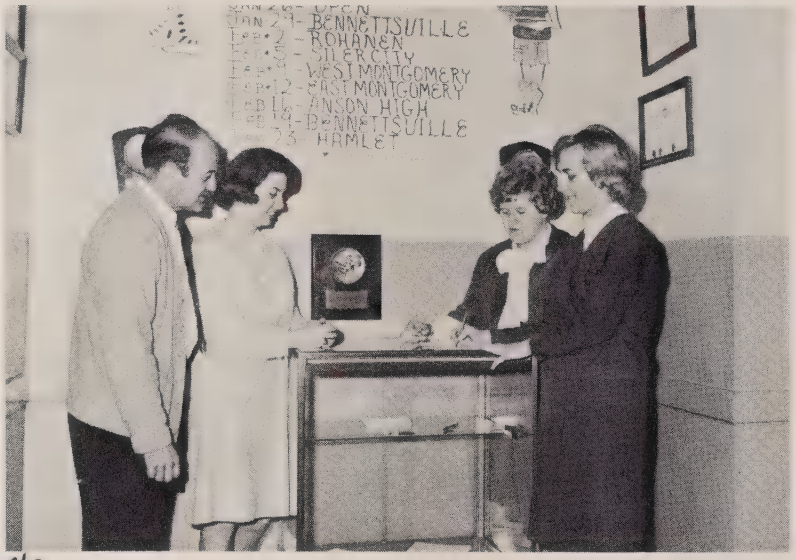

Mr. William Martz, sponsor, and Junior Civitan members make lists of needy families to distribute toys at Christmas.

A LOOK OF DETERMINATION

LEFT TO RIGHT: M. Harrell, W. Huntley, G. Snuggs, F. Douglas, S. Burr, D. Hanna, C. Wagner, M. Edwards, B. J. Hildreth, D. Moore, R. Reynolds, B. Smethie, J. Nix, C. Little, K. Capel, B. James, R. Matthews, A. Maner, E. L. Kiser, J. Covington, P. Tarlton.

Latin Club

PRESIDENT
Woody Hough
VICE PRESIDENT
Jane Nix
SECRETARY
Betty Lou Daniels
TREASURER
Donnie Hamilton

LEFT TO RIGHT: Donnie Hamilton, Jane Nix, Woody Hough, Betty Lou Daniels.

SEATED: J. Nix, C. Nix, H. Pratt, B. L. Daniels, F. Cook, C. Little, G. Lisenby, C. A. Carter. STANDING: D. Hamilton, E. Gilmore, T. Guiton, B. Stowe, W. Hough, R. H. Burr, B. Hightower, D. Ratliff, S. Goodman, Mrs. Roy Gaddy.

Mrs. Roy Gaddy, Latin Club Sponsor, acquaints students with the art of ancient Greece and Rome.

The Latin Club or Junior Classical League is composed of students taking first or second year Latin.

The purpose of the Latin Club is to encourage among the members an interest and appreciation of the civilization, language, literature, and art of ancient Greece and Rome and to give the student some understanding of the debt our own culture owes to classical antiquity.

LEFT TO RIGHT: Larry Mills, vice president; Marion Watson, secretary; Larry Zachary, treasurer; Andy Morris, reporter; Ernie Pratt, president.

Library Club

The Library Club is composed of library assistants who work in the library one period every day. The purpose of the club is to aid the librarian and increase the efficiency of the library. The members also become familiar with the make up of libraries which is a great help to the college-bound student. Miss Carrie Sturgis is the advisor.

LEFT TO RIGHT: Andy Morris, Marion Watson, Larry Zachary, Norma Sue Paul, Susan Porter, Carolyn Martin, Nancy Whitaker, Jeannie Polson, Ernie Pratt, Larry Mills.

Monogram Club

LEFT TO RIGHT: Ronnie Rorie, vice president; Andy Maner, president; Allen Molaro, secretary; Ted Moore, social chairman; Wally Thomas, treasurer.

Monogram members work at concession stand during ballgames.

The Monogram Club was organized to promote a high standard of athletics and to create a fellowship among varsity athletics, recognized service with membership throughout the organization, and to be of service to the high school. The club sponsored several dances throughout the school year and the members operated the concession stands during the ball games.

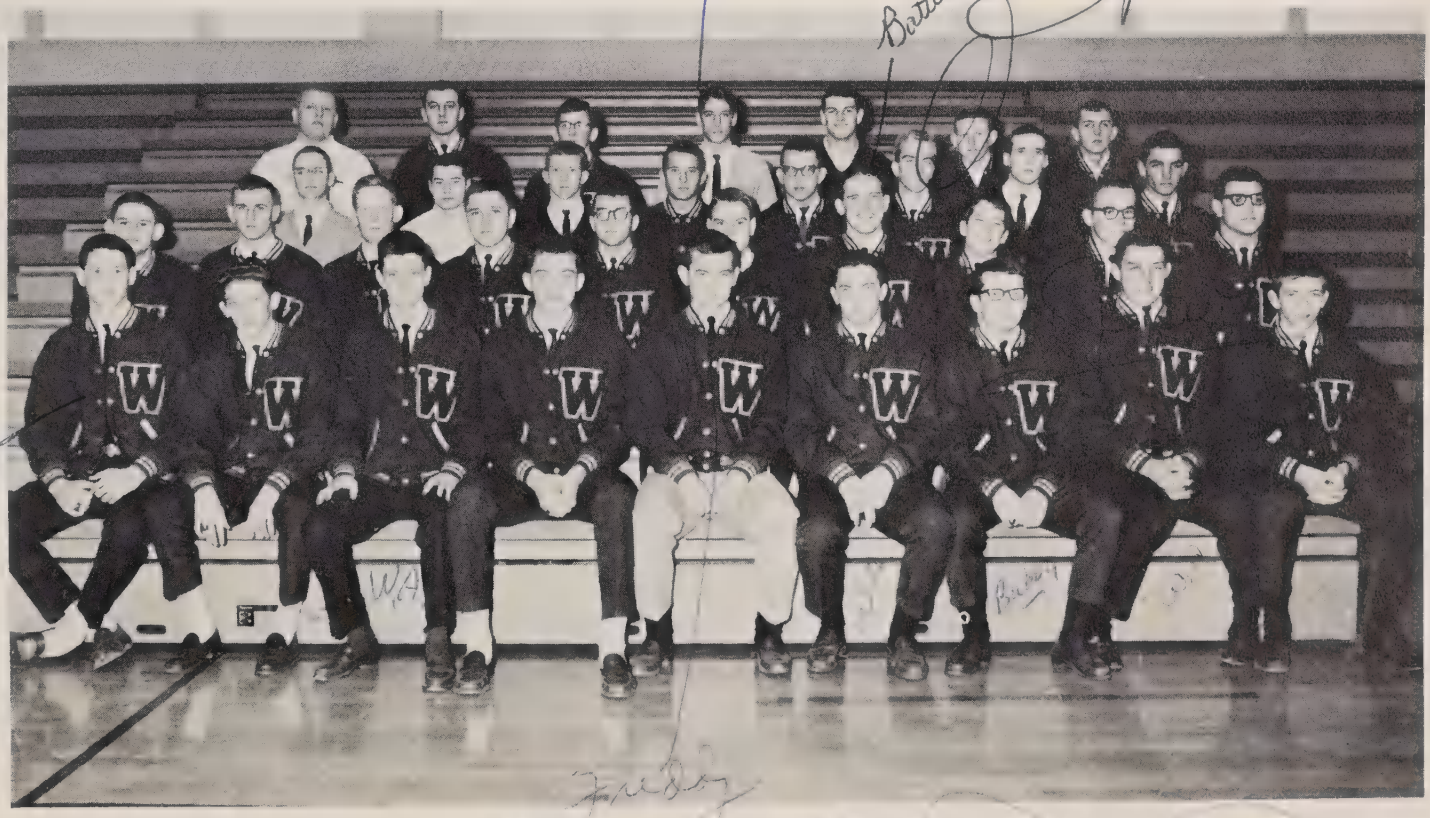

LEFT TO RIGHT: G. Gray, J. Martin, R. Harwood, P. Kiker, F. Douglas, W. Thomas, B. Watts, D. Short, L. Mills, T. Moore, T. Burris, A. Burns, D. Chewning, S. Pesce, G. Snuggs, B. Wall, L. Zachary, H. Tarlton, W. Lineberry, M. Watson, B. James, K. Capel, A. Molaro, A. Maner, W. Osborn, B. Covington, P. Brooks, Mr. Ed Emory, A. Morris, A. Rorie, R. Fowler, F. Ferree, M. Mills, A. Oliver.

LEFT TO RIGHT: M. Hinson, J. Liles, D. Blalock, S. Goodman, J. Bean, D. Moore, B. Bean, D. Roche, D. Hanna, K. McLeod, J. Kendall, B. A. Snuggs, J. Kiser, H. C. Watts, J. Warner, G. Terry, A. Eddins, H. Caligan, E. L. Kiser, B. Little, C. Edwards, B. L. Daniels, C. Zachary, J. Edwards, L. Billingsley, L. Edwards, R. Ratliff, M. Martin, J. Martin, E. Wheeler, J. Tyson, A. Carter, F. Cranford, J. Honeycutt, M. Tice, C. Liles, C. Little, M. Wood, J. Lovelace, D. Covington, T. Usrey, G. Lineberry, L. Griggs, P. Potter, A. Cox, M. L. Lyon, L. Tillman, B. Waddell, K. Huntley, B. Capel, F. Ferree, R. Usrey, J. McGee, G. Plyler, M. D. Hill, J. Hooks, W. Seigler, B. Atkinson, J. Smith, A. Scarborough, M. Harrell, B. Chewning, B. Moore, R. Ratliff, R. Scott, G. Knotts, W. Thomas, S. Ratliff, P. Allen, M. Watson, B. Snyder, J. Quick, M. Osborn, K. Kendall, G. Sellari. LEFT SIDE: C. Burch, K. Godwin, L. Gaddy, J. Jenkins, C. Hildreth, B. Gilmore, J. Tiffany, J. Currie, S. Fincher, M. L. Burns, P. Little. RIGHT SIDE: Mr. R. Ellwanger, P. Burr, L. Crawford, S. Burr, S. Covington, G. Goodman, V. Boyle, R. Bates, J. Covington, C. Little.

W.H.S. Band

The Wadesboro High School marching band began this season in a big cloud of dust as they scurried onto the football field on a fast cadence. This became a Tiger Band trademark as the season progressed.

With the exception of one game, the Tiger Band performed at all of the football games. Under the direction of Mr. Robert Ellwanger, the band proved once again to be "the best band in the land".

The band has several changes this year. There is a new drum major, a solo twirler, and a solo strutter. The lettergirls acquired lances and a chief and a co-chief lettergirl. The majorettes also got new uniforms.

MR. ROBERT ELLWANGER
Band Director

PAUL LITTLE
Drum Major

Joey McGee led his section of the band to a victory in the annual "Battle of the Bands."

WE WON
Band takes the worry out of being close!

PRESIDENT:
Mac Harrell
VICE-PRESIDENT:
Alex McLeod
SECRETARY-TREASURER:
Woody Huntley
DRUM CAPTAIN:
Jack Kendall

LEFT TO RIGHT: Jack Kendall, Woody Huntley, Alex McLeod

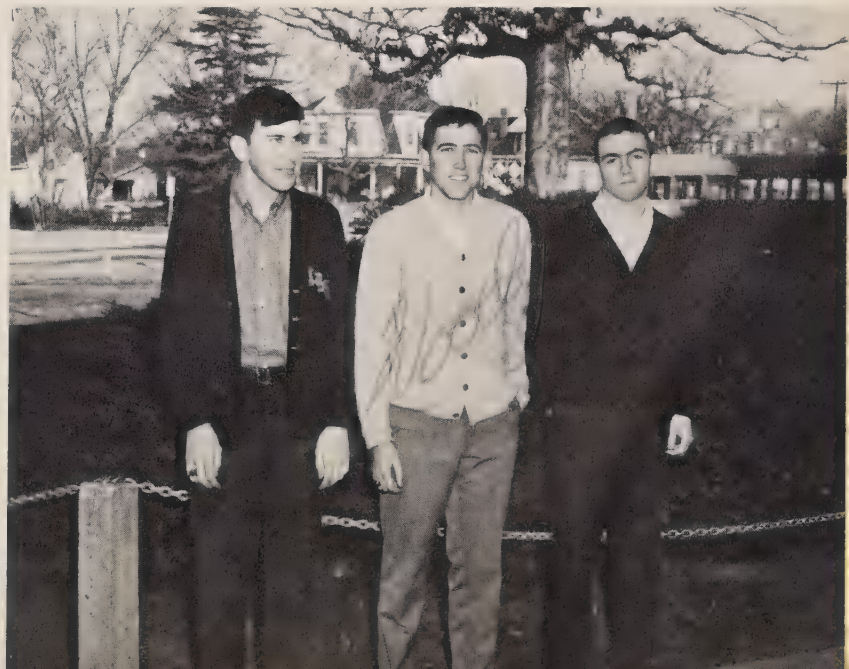

MAJORETTES: LEFT TO RIGHT: Chief, Chris Little; Janice Covington; Sandy Covington; Glenda Goodman; Vivian Boyle; Retha Bates.

SOLO STRUTTER

Leigh Crawford

SOLO TWIRLER

Sandy Burr

LETTERGIRLS: LEFT TO RIGHT: Carol Burch; Karen Godwin; Linda Gaddy; Jill Jenkins; Christa Hildreth; Becky Gilmore; Janet Tiffany; Joyce Currie; Sheila Fincher; Chief, Patricia Burr; Assist. Chief, Mary Lou Burns.

LEFT TO RIGHT: Effie Ann Tillman, Phyllis Ann Tucker, Barbara Smethie, Rita Reynolds, Paula Tarlton, Vickie Whitaker, Barbara Jean Hildreth, Kathy Burns, Cecelia Ackerman.

W.H.S. Cheerleaders

The cheerleading squad this year brought much pep and life to the athletic events. Whether the team was winning or losing, the cheerleader's spirit kept up the school morale.

CHIEF
Barbara Smethie

Cheerleaders get ready to go on display in Homecoming Parade.

Cheerleaders urge crowd to join in cheers for two points more.

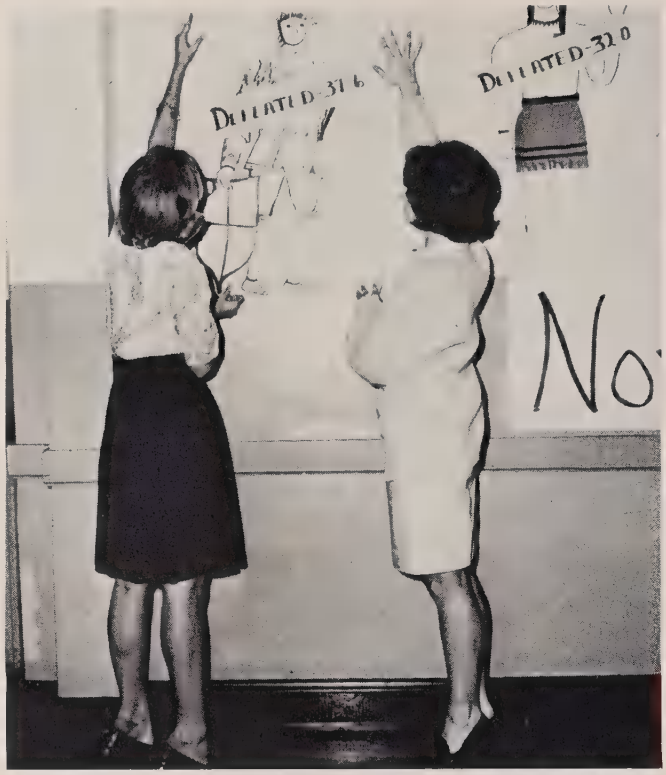

Posters were put up to keep students acquainted with their team's rank.

The Wadesboro Tiger contributed by Varsity Cheerleaders and Monogram Club watches over all.

Junior Varsity Cheerleaders

LEFT TO RIGHT: Sissy Gray; Glenda Jenkins; Adele Cox; Candy Wagner, Chief; Emmy Thomas; Libby Griggs; Mary Lou Lyon.

Features

Love always,
Vivian

Dear Wadesboro

High School . . .

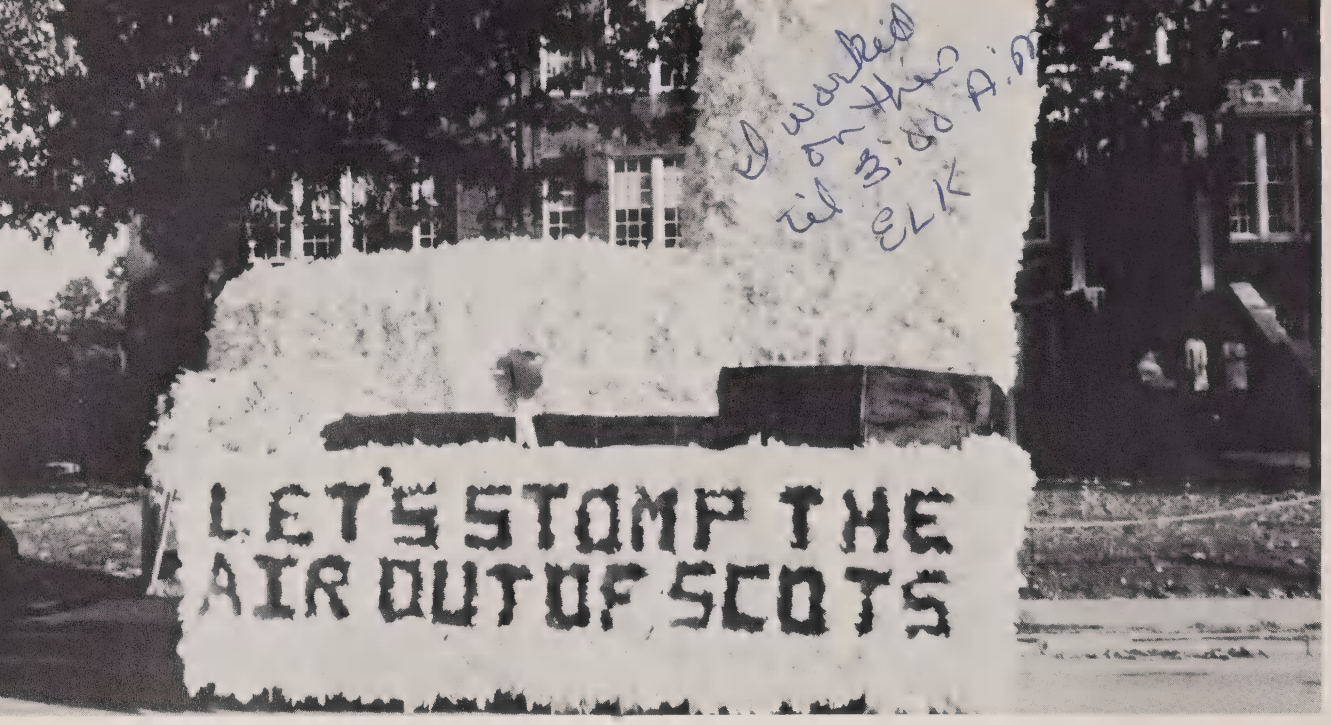

Mr. Kephart's Senior Homeroom won first place in the float competition.

We were great!!

Home

Band gets Homecoming Parade off to a good start.

The highlight of the football season was the Homecoming game. The Wadesboro Tigers met and defeated the Laurinburg Scots. The parade on Friday afternoon ended much anxiety by the float committees. Mr. Kephart's homeroom float took the blue ribbon with the theme,

Miss Emma Lee Kiser is crowned as Homecoming Queen.

Tigers struggle to prevent opponents gaining yardage.

coming

"We'll Stomp the Air Out of Scots." The band performed at the half. Miss Emma Lee Kiser was crowned Homecoming Queen. A dance in the gym with the theme "Tigerland" concluded the festivities.

EXQUISITE DANCING

RICK

But coach, that guy weighs 400 pounds

Coach Emory gives famous fighting words to Fowler before re-entering game.

Crowd waits for students to get dance under way before they attempt it.

The first and last dance I'll be in charge of.

Homecoming Queen

Miss Emma Lee Kiser

The Queen's Float

The Queen's Float consisted of the four class attendants and the three queen finalists: E. L. Kiser, R. Bates, E. A. Tillman, P. Burr, P. Tarlton, C. Wagner, J. Edwards.

SENIOR ATTENDANT
Miss Patricia Burr

JUNIOR ATTENDANT
Miss Paula Tarlton

SOPHOMORE ATTENDANT
Miss Candy Wagner

FRESHMAN ATTENDANT
Miss Julie Edwards

Mary Lou Burns
Eddie Ammons

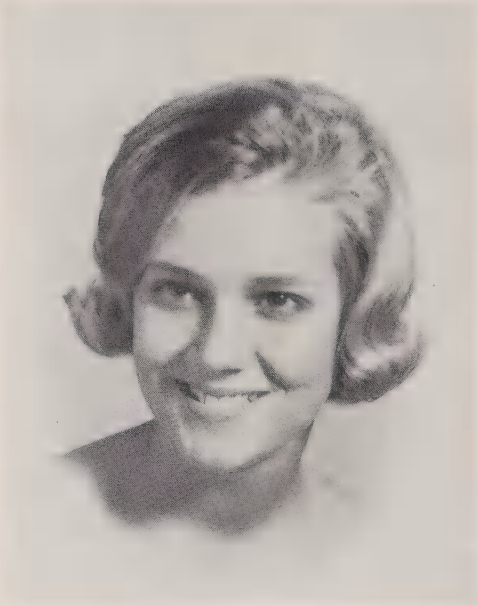

Barbara Smethie
David Short

Barbara Jean Hildreth
Gilbert Snuggs

Emma Lee Kiser
Gus Gray

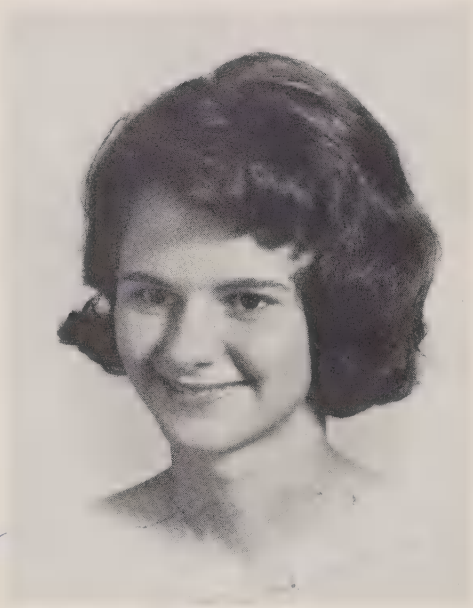

Glenda Goodman
Wayne Lineberry

Patricia Burr
Don Chewning

Effie Ann Tillman
Alex McLeod

Helen Ratliff
Terry Burris

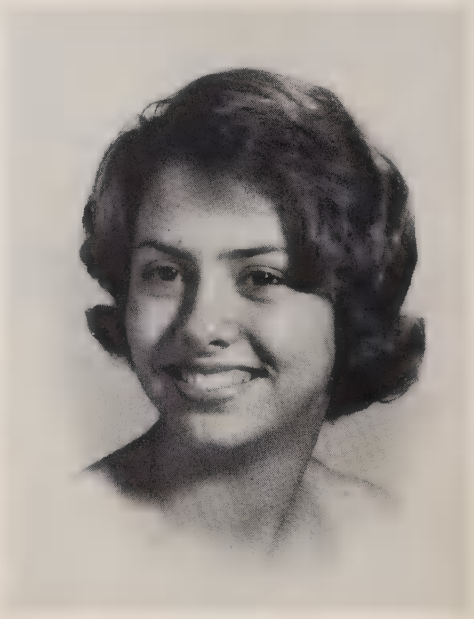

Rita Reynolds
Freddy Douglas

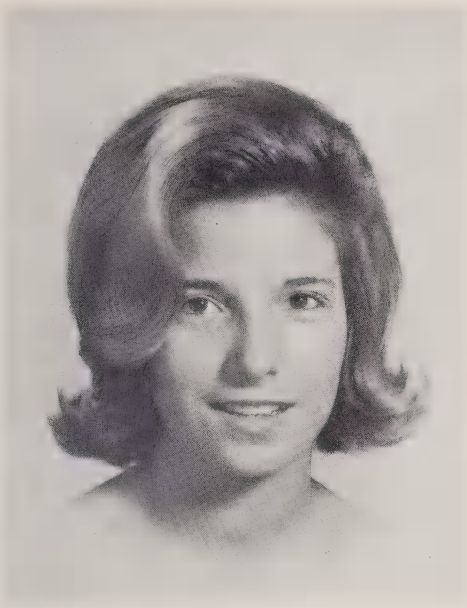

Retha Bates
Bubby Watts

Phyllis Ann Tucker
Herman Tarlton

Kathy Burns
Sammy Pesce

Candy Wagner
Larry Mills

Leigh Crawford
Battle Wall

Cecelia Ackerman
Joe Buff

Homecoming Sponsors

Frankie Adcock
William Osborne

Carousel Princess

Miss Alice Smith

D. A. R. Good Citizen

EFFIE ANN TILLMAN

Miss Hi Miss

VICKIE WHITAKER

Morehead Scholarship Nominee

WOODY HUNTLEY

S.I.P.A. Delegates

Dianne Moore, Helen Ratliff, Mary Edwards, and Woody Huntley attended the S.I.P.A. Convention on the Washington and Lee University campus, Virginia. This is attended annually by the editors and business managers of the paper and annual.

Civitan Youth Conference Delegates

Mary Edwards and Dianne Moore represented Wadesboro, along with students from four other states at the Civitan Youth Conference at Wildacres, Little Switzerland, N. C. The purpose of the conference was to acquaint the students with ways of becoming better Christian leaders of tomorrow.

Girls State Delegates

Alice Smith and Mary Lou Burns were the representatives to the annual Tar Heel Girl's State. The purpose of Girl's State is to teach the delegates the principles and the make-up of our government.

Moments of joy . . .

companionship . . .

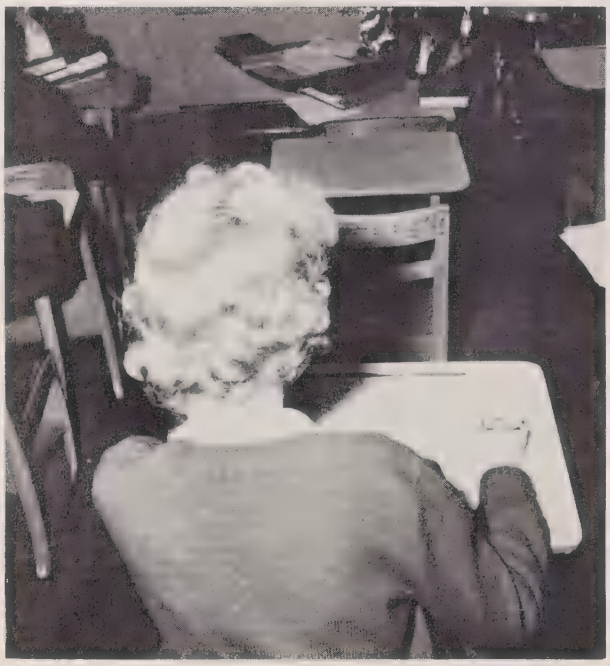

blankness . . .

anxiety . . .

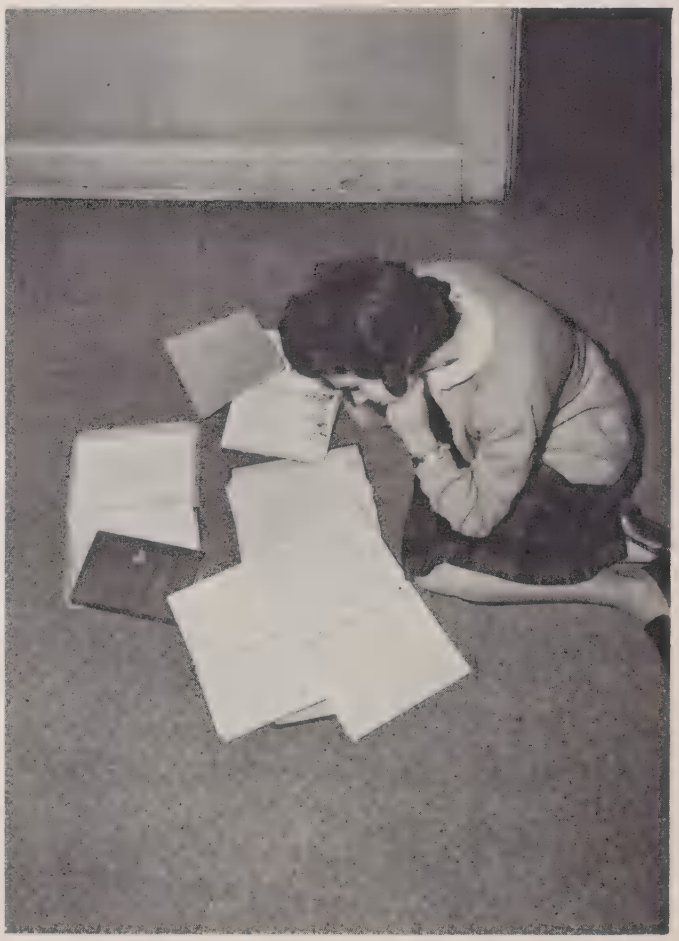

disgust . . .

challenge . . .

accomplishment . . .

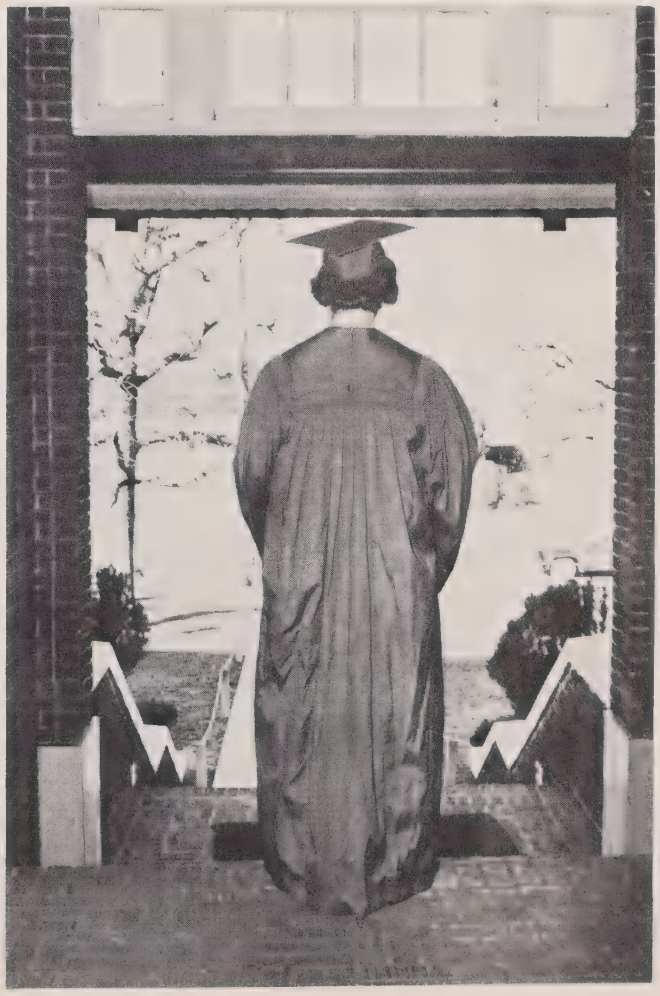

independentness . . .

and pride will never be forgotten.

Leigh,

I hate in a way to see this year end. It really has been great. Parts of it were happy others were not so happy. Our parties were the greatest. The beach will never be the same after the 3rd week in June! I hope you have a great time in Europe. You better watch out for these French men! Your friendship is a prized possession. Leigh you are a great person with high standards and a great personality two qualities many people would love to have. You have a great future ahead of you. Best of luck and may God bless and watch over you always.

Sincerely,
Lucy

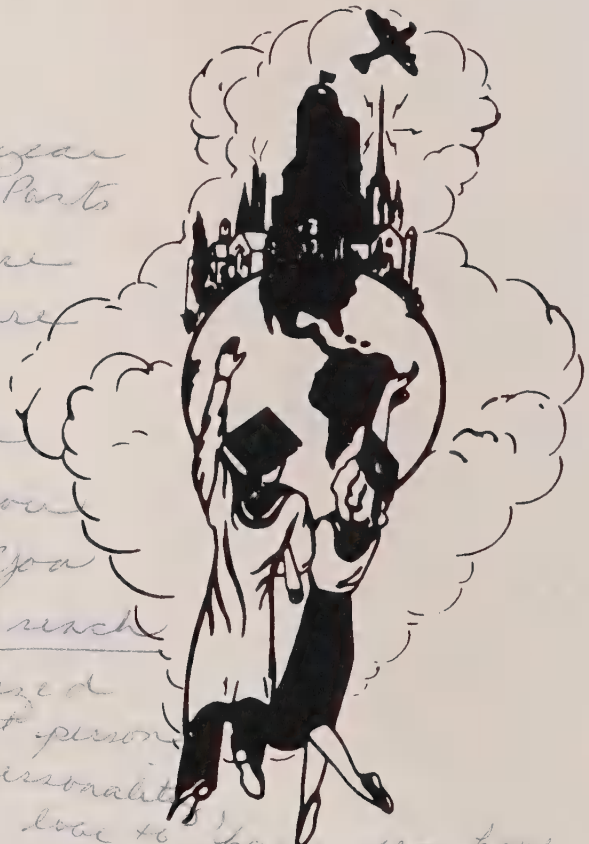

Our hearts will linger with you.

Advertisements

Without these advertisements this yearbook would not be possible. The annual staff would like to express appreciation to its advertisers for all their help.

Dear Leigh,
World History sure has been hell again this year under Minerva. As I write this, I am wondering whether or not I will get out. You sure have helped me and I really appreciated it. I want you to keep that big bad 'Chevy' under 60 mi. an hour. Oh, by the way, the time now is –. By the way also, This place is going to be one of my few businesses in the future. Also I will be cutting hair for the Pres. of the United State Penitentiary? of T. A. V. Land. Your a very sweet girl and have pretty hair too. Keep it that way.

Love always,
Terry "Goldilocks" Gilmore

Leigh! Well, my school life is almost over. The last time I write – the last time I see your face – especially in this place. I'm fine with you. Little talks and I hope you get the best life and to offer, especially him. Love Bard

ANSON SAVINGS & LOAN ASSOCIATION

Wadesboro, North Carolina

EDWARD MARSHALL AMMONS
Football 1,2,3,4; Student Council 3,4; Monogram 3,4; Social and Folk Dance 1; Track 3,4; Jr. Sr. Committee.

RETHA LOUISE BATES
F.H.A. 1,2; F.T.A. 1, Officer 1; Paper Staff 1,2,3; Annual Staff 1,3,4; Jr. Varsity Basketball 1; Varsity 2,3,4; Lettergirl 2; Instructor 3; Majorette 3,4; Jr. Sr. Committee 3; Homecoming Committee 3,4; Social and Folk Dance 1; Homecoming Queen Nominee 4; Sponsor 4.

CONSTANCE JEANETTE BENTON
F.T.A. 4; F.H.A. 1,2,3; Social and Folk Dance 1; Health Careers 4; Jr. Sr. Committee 3.

JOE ALLEN BUFF
Robbins High School 1,2,3, - Class Officer 1; Football 1,2,3, All Conference 2; Honorable Mention All-State 2; Basketball 1,2,3; Spanish Club 3; Annual Staff 1,2,3; Monogram Club 1,2,3; Wadesboro High School 4; -Football 4; Basketball 4.

CAROL ELIZABETH BURCH
F.H.A. 1; Social and Folk Dance 1; Paper Staff 2,3,4; Band 2,3,4; Basketball 2,3,4; J.V. Basketball 1; Youth Physical Fitness Representative; Superlative 4; Science Club 2.

PRESTON ALLEN BURNS
Monogram Club 3,4; Concession Chairman 4; Varsity Football Manager 3,4; Student Trainer Clinic 4; Wrestling 3; Annual Staff 3.

BRASINGTON'S WELDING SHOP

Welding and Repairs
Pioneer Chain Saws
Briggs & Stratton Motors

Highway 74, West

Compliments of

ANSON FURNITURE COMPANY

Wadesboro, N. C.

JANE ROSS SHOPPE

Ladies Apparel

415 Lee Avenue

Wadesboro, North Carolina

MARY LOU BURNS
National Junior Honor Society 1,2; Parliamentarian 2; National Honor Society 3,4; Junior Civitan 4; F.H.A. 1; Latin Club 2,3; President 2; Science Club 2; Student Council Representative 3; Jr. Sr. Committee 3; J.V. Basketball 1; Varsity Basketball 2,3,4; Co-Captain 3; Lettergirl 2,3; Assistant Chief 4; Girls State Representative 3; Class Officer 4; Homecoming Sponsor 4; Jr. Marshal 3; Jr. Sr. Entertainment 2.

MARY CAROLYN BURR

PATRICIA DIANE BURR
F.H.A. 1,2,3; Social and Folk Dance 1,2; J.V. Cheerleader 1; Jr. Sr. Committee 3; Homecoming Sponsor 2,4; Homecoming Attendant 4; Student Council 4; Student Prints 1; Annual Staff 2,3,4; J.V. Basketball 1; Varsity Basketball 2,3,4; Lettergirl 2,3; Chief Lettergirl 4.

TERRY GRAY BURRIS
Football 1,2,3,4; Track 3,4; Wrestling 3,4; Monogram Club 3,4; Social and Folk Dance 1; Jr. Sr. Committee 3.

HARRIET ELIZABETH CALIGAN
National Jr. Honor Society 1; Social and Folk Dance 1; F.H.A. 1; F.T.A. 1,2,3,4; Vice-President 3; Band 1,2,3,4; Basketball Manager, J.V. 1; Varsity 2,4; Health Careers 3; Jr. Sr. Entertainment 1,2; Jr. Sr. Committee 3; Homecoming Committee 3,4; Student Prints Staff 4.

EUGENIA ANN CARTER
F.H.A. 1,2,3,4; F.T.A. 4; Health Club 4; Jr. Sr. Committee 3; Library Assistant 4; Homecoming Committee 1,2,3,4; Social and Folk Dance 1; Paper Staff 4.

Pa shore kin dig a deep hole in that thar ground.

GILMORE BROTHERS

Well Drilling & Plumbing
Myers Water System

Wadesboro, North Carolina

Phone 696-2024

Compliments of

THE HI-LO STORE

Wadesboro, N. C.

THE MESSENGER AND INTELLIGENCER

The Only Semi-Weekly Newspaper Printed
and Published in Anson County

Anson County's Oldest Family Business, Publishing
Continously Since 1881

THE BOYLIN PUBLISHING COMPANY-Wadesboro, North Carolina

DONALD LEE CHEWNING
Football 2,3,4; Wrestling 3,4; Track 3,4; Monogram Club 3,4; Science Club 2; Social and Folk Dance 1; Library Club 1.

JOE FRANK COOK
Social and Folk Dance 1.

ADAM FRANKLIN CRANFORD
Band 1,2,3,4; Dance Band 2,3,4; Social and Folk Dance 1; Track 3; Paper Staff 3.

JAMES RISDEN CRIDER
Football 3; Annual Staff 4; Social and Folk Dance 1.

MARGARET MARSHALL CROWELL
Monroe Senior High 1,2,3; Wadesboro High 4; American Field Service 3; Audio-Visual Club 2,3; Annual Staff 4; French Club 2,3; F.H.A. 2,3,4; F.T.A. 4; Girl's Glee Club 1,2; Health Careers Club 4; Library Club; Mixed Chorus-Greensboro Music Frestival 3; Superlative 4.

PATRICIA ODOM DEESE

FREDDY WALKER DOUGLAS
Social and Folk Dance 1; Football 1,2, 3,4; Baseball 1,2,3; Wrestling 3,4; J.V. Basketball 1,2; Jr. Civitan 4; Monogram Club 1,2,3,4.

VIRGINIA MAE DRIGGERS
F.H.A. 1,2,3,4; Jr. Sr. Steering Committee 3; Health Careers 4.

CATHERINE LOUISE EDWARDS
F.H.A. 1; Social and Folk Dance 1; Band 1,2,3,4; Director's Choice Band Award 1; Health Careers Club 3,4.

Hugh,
It has been nice sitting next to you in Algebra this past year. We have had some pretty wild times in there. Remember Bruce and Tommy and their crazy remarks? Good luck in the future -
Millie

Best Wishes
Seniors
ROYAL TIRE SERVICE

Hugh,
It has been very nice knowing you especially in Band. You are a cute, kind sweetheart and I wish you all in luck in the world.
Love ya!
Carolyn

COGGIN, INC.
Plumbing, Heating and
Air Conditioning Contractors

The Finest In Styles
for school
for work
for play
THE LILES COMPANY

JEANS COAL COMPANY
Dealer in
High Grade Coal
Telephone Coal Yard at Depot
Phone 694-3216
Congratulations to Seniors

MARY CROWELL EDWARDS
F.H.A. 1,2,3; Science Club 2; Latin Club 2,3; Secretary 2, President 3; Band 1,2, 3, Drum Captain 3; Jr. Sr. Entertainment 2; Jr. Sr. Committee 3; Girl's J.V. Basketball Scorekeeper 2; Girl's Varsity Basketball Manager 3; National Jr. Honor Society 1,2; National Honor Society 3,4; Paper Staff 3,4; Business Manager 3,4; S.I.P.A. Convention 3; Health Careers Club 3,4, President 3,4; Representative to N. C. Health Careers Congress 2; Student Council Representative 4; Junior Marshal 3; Junior Civitan 4; Representative to Civitan Youth Congress 3; Student Council Citizen of Year 3; Superlative 4.

SHEILA ANN FINCHER
Social and Folk Dance 1; F.T.A. 4; F.H.A. 1; Lettergirl 2,3,4; Health Careers 4; Jr. Sr. Committee 3.

The Greatest

TERRY WAYNE GILMORE
Annual Staff, Typist 4; Social and Folk Dance 1; Jr. Varsity Basketball 2; Jr. Sr. Committee 3.

GLENDA ANN GOODMAN
National Junior Honor Society 1,2; National Honor Society 3; Annual Staff 1; J.V. Cheerleader 1; Social and Folk Dance 1; F.H.A. 1; Majorette 3,4; Homecoming Committee 1,2,3; Jr. Sr. Entertainment 1; J.V. Basketball 1; Varsity Basketball 2,3,4; Junior Civitan Club 3, 4; Sponsor 4.

Compliments of

ANSON COUNTY NEW CAR DEALERS ASSOCIATION

CRAWFORD'S

HUNTLEY BUICK-PONTIAC INC.

JOHN FAULKNER'S MOTOR INC.

REGISTER MOTOR CO. INC.

Leigh,
"Lucy" has been a wild year in Algebra and English. I know next year will be wilder. Hope we have some classes together next year. Lots of luck to a great girl.
Lee Roy

Leigh,
This has been the best year yet. You are a nice sweet girl. You are a good driver even though you don't like my car. Lots of luck in the future to a deserving girl.
Love
Richard

Gus

BEECHER REYNOLDS GRAY
Football 3,4; Basketball 3,4; National Junior Honor Society 1,2; Bus Driver 3, 4; Photography Club 1; Science Club 1,2; Jr. Sr. Committee 3; Social and Folk Dance 1; Math Club 1; Track 3,4; Monogram Club 3,4; Parliamentarian 4; Library Club 2.

JOE MAC HARRELL
Band 1,2,3,4; Band Officer 1,2,3, Pres. 4; Dance Band 1,2,3,4; Social and Folk Dance 1; Science Club 2; Junior Civitan Club 3,4; Student Council 2,3,4; Baseball 3; Jr. Sr. Entertainment Committee 1,2, 3; Homecoming Committee 2,3,4; N.C. Student Council Congress Delegate 4.

RICHARD GLENN HARWOOD
Social and Folk Dance 1; Basketball 1,2, 3,4; Track 3,4; Monogram Club 2,3,4; Latin Club 2; Class Officer 2.

BARBARA JEAN HILDRETH
National Junior Honor Society 1,2; Class Officer 2; Miss Hi Miss 3; Paper Staff 1,2; Jr. Civitan Club 4; J.V. Basketball 1; Varsity Basketball 2,3; Varsity Cheerleader 2,3,4; Superlative 4; Social and Folk Dance 1; Homecoming Sponsor 3,4; Student Council 3; Officer 4.

KENNETH WARREN HINSON
Jr. Sr. Committee 3; Social and Folk Dance 1; Library Club 2; Bus Driver-Substitute 3,4.

Leigh,
It has been a wild and rough year. It has been nice knowing you. Hope some of your classes I hope we will be in one next year. Good luck is a swell gal.
Love
Gus

COOK'S PACKING CO.

Pork & Beef Packers

CONCORD, N. C.

Compliments of

McLEAN'S

Wadesboro, N. C.

Charlotte, N. C., Phone 377-1320

MORVEN FREIGHT LINES, INC.

Morven, N.C. - Tel. UL 1-5170

ICC 120307 N. C. C-570

Daily Service
Wadesboro to Charlotte - Charlotte to Hamlet
Charlotte to Salisbury and Albemarle

CHARLES RATLIFF, President

SARAH AND MARY

Ladies and Children's Apparel

Wadesboro, North Carolina

HAYWOOD BRILL HUNTLEY, JR.
Class Officer 1; Annual Staff 1; Student Council 1,2; Treasurer 2; National Junior Honor Society 1,2; Social and Folk Dance 1; Jr. Sr. Entertainment 1,2; Band Officer 1,2,3,4; Chairman Jr. Sr. Decorations Committee 3; Chairman Homecoming Dance Committee 2,3; Science Club 2; Golf Team 2; Junior Civitan 2,3,4; National Honor Society 3,4; Student Prints 2,3,4; Associate Editor 3; Editor 4; Dance Band 2,3,4; Junior Marshal 3; S.I.P.A. Convention 3; Morehead Scholarship Nominee 4; Superlative 4.

WANDA LEE HUNTLEY
F.H.A. 1,2,3; F.T.A. 2; Annual Staff 3; Jr. Sr. Committee 3.

LINDSAY RAY HUTCHINSON
Wrestling 3,4; Football 2; School Bus Driver 3; Social and Folk Dance 1; Jr. Sr. Committee 3.

SHERRY LYNN JAMES
F.H.A. 1,2,3; National Junior Honor Society 1,2; National Honor Society 3; Health Careers 3; Annual Staff 2,3,4; Paper Staff 1,2; Social and Folk Dance 1; F.T.A. 2,4; Library Club 3; Typing Representative 3.

Dear Leigh,
I really have enjoyed being in F.H. with you. It has been a lot of fun. The class was real good but the subject and teacher were awful. Maybe we will be in the same classes together next year. Just for old times to read sweet B.B. Bill Hightower

SMITH'S LAUNDRY & CLEANERS

Troy, N. C., Phone 5931
Wadesboro, N. C., Phone MY 4-4230
White Store Road

Free Pick up and Delivery

WADE CLOTHING COMPANY

Home of McGregor Sportswear

Timely Clothes-Dobbs Hats

Phone MY 4-3513
105 North Greene Street

E.H. JONES JEWELER

Watches-Diamonds-Jewelry
Silverware

Wadesboro, North Carolina

"Complete Insurance Protection"

NORTHCUTT'S

INSURANCE AGENCY

Phone 694-2139
110 S. Greene Street

Wadesboro, North Carolina

Leigh,
The 64-65 school year has been great! You really served the band well. I was a great deal of luck to have you as a very dear girl!
Love
B

Leigh
We have
have some great
times this year especially
in the Cadillac Convertible.
Next year should be an even better
year for us. The band hasn't done as
much this year but I hope we still go on
the out-of-State trip. "Good Luck"!

Ben

P.S. Hope you get your licenses
when you try.

CAROLE SUZANNE JARMAN
F.H.A. 1,4, Officer 4; F.T.A. 2,4, Officer 2; Social and Folk Dance 1; Class Officer 1; Annual Staff 1,2,3,4; Jr. Varsity Cheerleader 1; Homecoming Committee 2,3; Jr. Sr. Committee 3; Senior Class Color Committee 4; Homecoming Float Committee 1,2.

BARBARA DELOISE JARMON

SYLVIA ARLETHIA JARMON

PATRICIA GALE JENKINS
F.H.A. 1,2,3, Vice President 2; President 3; F.T.A. 2,4; Program Chairman 2; Paper Staff 2; Reporter 4; Jr. Sr. Entertainment 2; Float Committee 1,2, 3,4; Student Council 3; National Junior Honor Society 1,2; Secretary 2; National Honor Society 3,4; Vice-President 4; Junior Marshal 3; Class Officer 4.

KENNETH RAY KENDELL

JAMES BOYD KENDALL
Band 1,2,3,4, Drum Captain 4; Jr. Sr. Decorating Committee 3; Homecoming Committee 3,4; Student Prints 1,4.

PAUL JONES KIKER, III
Baseball 1,2,3,4; Basketball 3,4; Football Manager 2,3,4; Monogram Club 1, 2,3,4.

Ben Chewning
W.B.'s

BEST WISHES

Class of '65

ZACHARY'S STATE PAINT CENTER

CARL'S FOOD CENTER

NO. 1 & NO. 2

Herman & Bill Capell

Groceries-Meats-Produce

Wadesboro, N. C.

Good Luck to a nice
Leigh,
Carl. Hope we have more
new year.

Good place to Shack up!!

Compliments of

VALLEY MOTOR COURT

Phone 694-2108

Wadesboro, North Carolina

BECKY'S

Ladies and Children's Apparel
"Only the Look is Expensive"

Phone MY 4-4246

Wadesboro, North Carolina

Leigh,
This year has really been great! I can't believe that it is almost over. It has really given me, Daddy & Mom a lot to be proud of. Keep up the good work, we shall miss you!
Lots of luck in a career, etc. and becoming a girl
Love, Mom

EMMA LEE KISER
Social and Folk Dance 1; Paper Staff 1, 2,4; F.H.A. 1; Band 1,2,3,4; Dogwood Princess for Band 3; Basketball 2,3,4; Student Council 3; Health Careers Club 3,4; Jr. Civitan 4; Representative to Jr. Civitan District Meeting 4; Jr. Sr. Entertainment 2; Jr. Sr. Committee 3; Homecoming Committee 4; Superlative 4; Homecoming Sponsor 4; Homecoming Queen 4.

BARBARA RUTH KNOTTS
F.H.A. 1,2,3,4; Health Careers 3,4; Paper Staff 2,3,4; Social and Folk Dance 1; F.T.A. 4.

PERRY WAYNE LINEBERRY
Monogram Club 2,3,4; Social and Folk Dance 1; Wrestling 3,4; Captain 3,4; Track 3,4; Jr. Sr. Entertainment 1,2; Jr. Sr. Committee 3; Bus Driver 3,4; Photography Club 1; Science Club 1; Superlative 4.

MARY ELIZABETH LITTLE
F.H.A. 1; Social and Folk Dance 1; Paper Staff 1,2,3,4; Latin Club 2; Health Careers Club 3,4; Band 2,3,4; Basketball Manager 3,4; Student Council; Parliamentarian 4; Jr. Sr. Entertainment 2; Superlative 4; National Junior Honor Society 1,2; National Honor Society 3.

Dear Leigh,
All your parties were just wonderful. We liked off after Christmas but on the horse girls were more so than the fine where Bill was a great classes. Bill was a great man serving so. Love, Mom
have blessed. Love, Mom
to a sweet girl

A.C. ALLEN JEWELRY STORE

Established 1927

Mrs. Agnes S. Allen, Prop.

"GIFTS THAT LAST"

Wadesboro, North Carolina

Compliments of That's good stuff

MORVIN GIN CO.

Morven, North Carolina

Congratulations from

MANER AND MURRAY

Meats and Groceries

P.S. - Watch those Mary corners!

Fine Clothes for Men and Boys

Ladies' Sportswear

Shoes for All the Family

H.B. ALLEN & CO.

Dear Leigh,
I have enjoyed being in your class. We have had some good times there except for Daddy. Ha! Ha!
I hope you have a happy summer
good luck and best wishes.
sincerely
Don

JOSEPH BERTCHEL LOVELACE

JOSEPH HILL McGEE
Band 1,2,3,4; Student Council 1,2,4; Football 1,2; Track 3; Social and Folk Dance 1; Jr. Sr. Entertainment 2; Jr. Sr. Committee 3.

JOHN ALEXANDER McLEOD
Class Officer 1; Social and Folk Dance 1; Football 1,2,3,4; Band 1,2,3,4; Band Officer 1,2,3,4; Basketball Manager 2,4; Jr. Sr. Committee Chairman 3; Monogram Club 3,4; Photography Club 1,2,3,4; Junior Civitan Club 3,4; Dance Band 2,3,4.

KENNETH STEVE MAREE
Social and Folk Dance 1; Homecoming Committee 1,2,3,4.

JOHN WILLIAM MARTIN
Baseball 1,2,3,4; Band 1,2,3,4; J.V. Basketball 1,2; Monogram Club 2,3,4.

CLAYTON HAROLD MILLS
Football 2,3,4; Basketball 3,4; Track 3,4; Social and Folk Dance 1; Library Club Officer 4; Monogram Club 3,4.

CHARLES TED MOORE
Baseball 2,3,4; Basketball 2,4; Football 2; Social Chairman of Monogram Club 4; Monogram Club 3,4; Social and Folk Dance 1.

Dear Leigh,
I have enjoyed knowing you these past years. We have really had a good time in band even if we never did play. Good luck in the future to a great girl.
Love
Becky

Compliments of
A & R PARTS, INC.
Wadesboro, N. C.

EASTSIDE FABRIC SHOP
All kinds of fabrics
Owned & Operated by:
Mrs. Leo S. Scarboro
Park Road Wadesboro, N. C.

B.C. MOORE AND SONS
"Buy from Moore and Save More"
Shoes and Clothing
for the whole family

Congratulations Seniors
RUFUS MEACHUM FURNITURE CO.
"We Save You Money"

Leigh, Haven't this been a great year? Best of luck, Joyce

RUBY DIANNE MOORE
F.H.A. 1,2,3,4; Vice-President 1, President 2; Reporter of Anson-Union Bi-Federation; F.H.A. 2, Vice-President 3, President 4; F.H.A. Crisco Award 1; Jr. Honor Society 1,2; Project Chairman 2; National Honor Society 3,4; Officer 4; Jr. Civitan Club 2,3,4; Jr. Marshal 3; Jr. Citizenship Award 3; Social and Folk Dance 1; Delegate to Civitan Youth Conference 3; S.I.P.A. Convention 3; National Math Contestant 2,3; Annual Staff 2,3,4, Assistant Editor 3, Editor 4; Science Club 2; Superlative 4; Jr. Sr. Entertainment Committee 2; Jr. Sr. Committee 3.

STEVEN DOUGLAS MULLINIX
Social and Folk Dance 1; National Junior Honor Society 2; Annual Staff 2; Latin Club 2,3; Representative to 1964 Health Career's Congress 2; Science Club 2; National Honor Society 3; Vice-President of Student Council 3; Health Career's Club 3,4; Football Team Photographer 3,4; Track 3,4; Superlative 4.

ELIZABETH JEAN ODOM
Junior Honor Society 1,2; National Honor Society 3,4, Treasurer 4; Social and Folk Dance 1; Science Club 2; F.T.A. 1,2,4; Annual Staff 4; Copy Editor 4; Student Council 3; Junior Marshal 3; Jr. Sr. Committee 3; Lettergirl 2,3; Basketball Scorekeeper 3,4; National Math Contest 3.

CURRIE & ANDREWS
CLOTHING COMPANY
Your Exclusive Store In Wadesboro
For Michaels Stern Clothing, Knox Hats, Manhattan and Van Heusen Shirts, Jantzen Sweaters and Sportsear, Crosby Square and Taylor Made Shoes, Wolverine Hush Puppies.

Congratulations from
HUNTLEY-ASHCRAFT
INSURANCE CO.
Wadesboro, N. C.

FLORISTS TELEGRAPH DELIVERY INTERFLORA
Phone 694-4524
ALLEN
FLORAL GARDENS
"Flowers For All Occasions"
110 S. Rutherford St.
Wadesboro, N. C.

ROYAL LAUNDRY & CLEANERS
"Make One Call Do It All"
201 Salisbury St. Ph. MY 4-2529
Wadesboro, N. C.

Best of luck in the future. Love, Vicki

Leigh,
We sure did have alot of fun in band this year, especially during marching season. I know we will never forget them.
Remember all the fun at St. Andrews? I can't wait til majorette camp this summer
Good luck to you in the future
Love, Ga
'66

JANICE SUZANNE OLIVER
F.H.A. 1; Social and Folk Dance 1; F.T.A. 4; Paper Staff 4.

WILLIAM SHAW OSBORN
Glee Club 1; Monogram Club 3,4; Football Manager 3,4; Football 1; Library Club 3, Vice-President 3; Baseball 3, Scorekeeper 4; Superlative 4.

NORMA SUE PAUL
Health Careers Club 3; Library Club 4.

SAM DOMENICO PESCE
Football 1,2,3,4; Basketball 1,2,3,4; Baseball 1,2,3,4; Monogram Club 1,2,3,4; Social and Folk Dance 1; Paper Staff 1,2,3,4, Assistant Sports Editor 3,4; Student Council 4; Jr. Sr. Committee 3.

MARY ESTA PIGG
F.H.A. 1,2,3,4; F.T.A. 2,4; Annual Staff 3; Jr. Sr. Committee 3; Queen's Float Committee Chairman 4.

SUSAN LYANA PORTER
F.H.A. 1,3,4; F.T.A. 4; Library Club 4; Paper Staff 4.

HELEN NANCY RATLIFF
Social and Folk Dance 1; F.H.A. 1,3,4; Officer 4; Annual Staff 1,2,3,4, Business Manager 4; Sponsor 2,4; Basketball 1,2; Jr. Sr. Committee 3; F.T.A. 4, Officer

Leigh,
I have had a great time in French with you this year. You are a real pretty & nice girl
Love,
Pert

Compliments of
ROSES 5-10-25 STORE

Leigh,
Good luck & Best wishes.
R H Bem

MOORE FUNERAL HOME

694-2821 694-2813

Prompt Ambulance Service

Wadesboro, N. C.

the last people to let you down

WADESBORO TIRE SERVICE

209-213 N. Rutherford St.
Phone MY 4-4510
Wadesboro, North Carolina

"Your Seiberling Tire Dealer"

4; Homecoming Float Committee 1,2,3,4, Chairman 1,4; Homecoming Committee 4; SIPA Convention 3.

RITA RUTH REYNOLDS
F.H.A. 1; Social and Folk Dance 1; Annual Staff 1,3,4; Jr. Sr. Entertainment 1; Jr. Sr. Committee 3; J.V. Cheerleader 1; Class Officer 4; Varsity Cheerleader 4; Jr. Civitan 4; F.T.A. 4; Football Sponsor 4; Superlative 4.

BETTY JEAN RIVERS
Library Club 1; F.H.A. 1,2,3,4; F.T.A. 4; Paper Staff 4; Jr. Sr. Committee 3.

DAVID GLYN SHORT
Football 1,2,3,4; Basketball 1,2,3; Track 3,4; Captain 3; Monogram Club 1,2,3,4; President 3; Student Council Representative 1,4; Social And Folk Dance 1; Science Club 1,2; Photography Club 1; Jr. Sr. Committee 3; Jr. Sr. Entertainment 1,2; Library Club 4; Annual Staff 2,3; Assistant Sports Editor 2, Sports Editor 3.

BARBARA LEE SMETHIE
J.V. Cheerleader 1; Varsity Cheerleader 2,3,4; Chief 4; National Jr. Honor Society 1,2; National Honor Society 3; F.T.A. 4; J.V. Basketball 1; Homecoming Committee 2,3; F.H.A. 1; Jr. Civitan 3,4; Social and Folk Dance 1; Science Club 2; Annual

Sorry, I have been her being in your world History class with you this year. Best of luck to a nice girl. Billy

V.F.W. POST

Highway 74 West

Henry Liles Allen

Post 5792

Congratulations Seniors

ANSONIA THEATRE

Wadesboro, North Carolina

Congratulations

Seniors of '65

BELK'S DEPARTMENT STORE

GOOD OLD PAY CHECK
RICK M.

Leigh,
Our years in school together have really been great! I really enjoyed watching you at the front of the band, I didn't play, I just marched along and watched Leigh!
Best of luck to a cute girl and may God bless you.
Love,
Emma Lee

Staff 1,2,4; Assistant Manager Paper Staff 3; Band 2; Jr. Sr. Committee 3; Homecoming Sponsor 2,3,4; Homecoming Attendant 2; Superlative 4.

ALICE ANN SMITH
F.H.A. 1,2,3,4; Jr.-Sr. Committee 3; Jr.-Sr. Entertainment 2; National Junior Honor Society 1,2; President 2; Social and Folk Dance Club 1; Student Council 3; Class Officer 1; Science Club 2; Junior Marshal 3; National Honor Society 3,4, President 4; Students Prints 2,3,4; Feature Editor 3,4; Superlative 4; W.O.W. History Award 3; Representative to Girls' State 3; Carrousel Princess 4; Finalist in the National Mathematics Contest 3.

JOHN GILBERT SNUGGS
Football 1,2,3,4; Wrestling 3; Track 3; Junior Honor Society 1,2; Class Officer 2,3,4; Jr. Sr. Committee 3; Superlative 4; Student Council 1,2; Monogram 1,2,3, 4; Secretary 3; Junior Civitan Club 2,3,4; Annual Staff 4; Sports Editor 4; Outstanding Freshman Award 1; Golf Team 2.

REBECCA ANN SNUGGS BECKY
Social and Folk Dance 1; Student Prints 1; F.H.A. 1; Band 2,3,4; Health Careers Club 3; F.T.A. 4; Basketball 1,2,3,4.

BILTMORE DAIRIES

Supreme in Quality

Since 1897

Wadesboro, North Carolina

PHONE MY 4-4318

Leigh,
Hasn't this been a great year? I will never forget our parties or the inervals we'll be believe that next year we can't to juniors. Best of luck always to a swell girl and a great friend.
Love ya,
Jup

Compliments of

ABBEY MANUFACTURING CORPORATION

CHARLES HERMAN TARLTON
Football 1,2,3,4; Captain 4; Basketball 1,2,3,4; Captain 3; Co-Captain 4; Baseball 1,2,3,4; Track 3,4; Monogram Club 2,3,4; Treasurer 3; Student Council Representative 1,2,4; Social and Folk Dance 1; Science Club 1,2; Photography Club 1; Jr. Sr. Committee 3; Jr. Sr. Entertainment Committee 1,2; Class Officer 3; Bus Driver 2,3,4; National Jr. Honor Society 1,2; Superlative 4; Paper Staff; Associate Editor 3; Band 1,2,3,4; President 2.

JAMES BRYCE TARLTON, JR.
Science Club 2; Health Careers Club 4; Annual Staff 4; Representative to Health Careers Club District Congress 4.

ROY WALTON THOMAS, JR.
Social and Folk Dance Club 1; Science Club 1,2; Basketball 1,2; Baseball 1,2, 3,4; Wrestling 3; Monogram Club 1,2,3, 4; Treasurer 4; Jr. Sr. Entertainment 1,2; Jr. Sr. Committee 3; Band 1,2,3,4, Custodian 1,2,3,4; Student Council Representative 1,2; Dance Band 2,3,4; Library Club 1,2.

EFFIE ANN TILLMAN
J.V. Cheerleader 1, Chief 1; J.V. Basketball 1; F.H.A. 1; Jr. Honor Society 1; Student Council 1,2; Jr. Sr. Entertainment 1,2; Annual Staff 1,2; Band 1,2,3,4; Varsity Cheerleader 2,3,4; Health Careers Club 3,4, Vice-President 3,4;

WADESBORO DRY CLEANERS

117 Martin St.
694-2021 Wadesboro, N. C.

First Impression
Lasting Impression
Wear Clean Clothes

TOLLISON PHARMACY

Washington and Morgan Streets
Wadesboro, North Carolina

Reasonable Prescription Prices

Cosmetics
Fountain Service
Baby Supplies

Phone MY 4-2188

Night Phone MY 4-4641

WADESBORO

AUTO SUPPLY COMPANY

Wadesboro, North Carolina

Leigh,
Next year you will be a big junior (it ain't no big thing). I sure have enjoyed seeing you around school even though we didn't have any classes together. I hope next year we do. Next year Battle will be gone so I can date you (I hope). Best wishes to one of the cutest and sweetest girls I know.
Love,
Reeves

Delegate to Health Careers Convention 3; Jr. Sr. Committee Chairman 3; Class Attendant 3; Annual Staff 3,4; Homecoming Dance Committee 4; Homecoming Sponsor 3,4; Social and Folk Dance Club 1; D.A.R. Good Citizen 4; Superlative 4.

JAMES ALEXANDER TREADAWAY, JR.
Social and Folk Dance 1; Latin Club 2, 3; Science Club 2; Track 3,4.

PHYLLIS ANN TUCKER
Social and Folk Dance 1; Paper Staff 1, 2; Annual Staff 3,4; Band 1,2,3; Dance Band 2,3; F.H.A. 1; Basketball 1,2; Cheerleader 1,3,4; Homecoming Dance Committee 2,3; Jr. Sr. Committee 3; Sponsor 4; Jr. Sr. Entertainment 1,2.

JOHN KERMIT TYSON, JR.
Band 1,2,3,4; Dance Band 3,4; Director's Choice Band Award 3; National Junior Honor Society 1,2; Latin Club 2,3; Science Club 2.

WILLIAM BATTLE WALL, III
Football 1,2,3,4, All Conference 3,4, Captain 4; Basketball 1,2,3,4, Co-Captain 4; Track 3,4, Captain 3; Monogram Club 2,3,4; Student Council Representative 1,2, President 4; Social and Folk Dance 1; Science Club 1,2; Photography Club 1; Jr. Sr. Committee 3; Jr. Sr. Entertainment Committee 1,2; Band 1, 2,3,4; Dance Band 2; Library Club 1,2.

In the world of specialization,

Trade with us without hesitation.

H.W. LITTLE & COMPANY

LITTLE TRACTOR & TRUCK COMPANY

Wadesboro,
North Carolina

P.S. Raise Hell

Leigh,
I have really enjoyed getting to know you this year. This has been my best year ever & I hope you will enjoy your senior year as much as I do. Best Wishes
Joe

MARION SMITH WATSON, JR.
Band 1,2,3,4; Baseball 3,4; Library Club, Secretary; Monogram Club; Superlative 4; Jr. Sr. Committee.

GEORGE WAYNE WATTS, JR.
Social and Folk Dance 1; Football 3,4; Jr. Varsity 1; Basketball 2,3,4; Jr. Varsity 1; Baseball 1,2,3,4; Track 3,4; Student Council 1,2; Jr. Sr. Committee 3; Jr. Sr. Entertainment 2; Superlative 4; Band 1,2,3,4; Monogram Club 1,2,3, 4.

Buddy

NANCY SILLS WHITAKER
F.H.A. 1; Social and Folk Dance 1; Library Club 4.

RICHARD ERVIN WILLIAMS

CHARLES EDWARD WILLIAMSON
Jr. Sr. Committee 3; Homecoming Committee 3,4; Social and Folk Dance 1.

MICHAEL GARY WOOD
Band 1,2,3,4; Student Prints 3,4; Sports Editor 4.

LAWRENCE FETZER ZACHARY
Band 1,2,3,4; Social and Folk Dance 1; Superlative 4; J.V. Football 1; Varsity Football Manager 2,3,4; J.V. Basketball 1,2; Varsity Basketball 3,4; Track 3,4; Monogram Club 3,4; Jr. Sr. Committee 3; Library Club 3; Jr. Sr. Entertainment 1,2.

Leigh,
I have enjoyed tremendously knowing you this year. This year has been great and I wish you could graduate too. We have had some fun time together with Carolyn, Haven't we! Good Luck to a sweet and pretty girl!
Lee

WADESBORO
PAVING COMPANY
Paving Contractors

Phone 694-4467
If no answer dial 694-4460

Lee W. Huntley

Highway 74

Wadesboro, North Carolina

Compliments of
CAROLINA POWER
AND LIGHT COMPANY

THE FIRST NATIONAL BANK of ANSON COUNTY

Wadesboro and Morven

North Carolina

RADIO STATION

W-A-D-E

Congratulates

the

Graduates

Compliments of

LITTLE TRACTOR AND TRUCK CO.

Wadesboro, North Carolina

Best Wishes

Class of '65

INDEPENDENT

EXTERMINATING COMPANY

Wadesboro, North Carolina

Best Wishes

Class of '65

HARDISON &

HARDISON, INC.

Wholesalers

Wadesboro, North Carolina

Compliments of

PARSONS REXALL DRUGS

Wadesboro, North Carolina

Compliments of

SESSIONS TRUCKING COMPANY

Wadesboro, North Carolina

Southern Dairies

Sealtest

ICE CREAM

MILK

Taste the Difference

"Get the Best! Get Sealtest!"

Jack Winfree, Distributor

Phone 694-3247

Compliments of

HORNWOOD WARP KNITTING CORPORATION

Wadesboro, North Carolina

Hornwood Fabrics, Inc.
1440 Broadway
New York City

Leigh,
This has been a great year! This year was even better than last year! Best wishes to you through life years!
Always,
Pam

FAUL AND CRYMES, INC.

Sporting Goods

Charlotte, North Carolina

Leigh,
Hasn't this one been the greatest yet ?! Know all those p. j.
Hope to have more classes with you next year.
Good luck to a great SOLO GAL!
Love ya,
Frankie

ANSON PEST CONTROL

Owned and Operated
by
Addison Moore

Phone 694-3029

Wadesboro, North Carolina

Leigh,
I hope you have
really good
I have really enjoyed
going to school with you.
Drive safely
and don't forget
have a blast at the beach. Be good
we will really
I can't wait
girl.
Love always,
Hannah

As this ad your eye has caught,

Put your allowance away in our vault.

If you do so right away,

The interest is added each and every day.

Leigh,
It's been alot of fun
this year. Next year you'll
be a big junior and I'll
be a lil' sophomore. Hope
to see alot of you next
year.
Love,
Catherine

Leigh,
I have enjoyed
being in school with
you this year. We have
had some times especially at
your lake and that party
at your house that night. Best
of luck to you in the future.
"J.D."

ANSON BANK AND TRUST COMPANY

Member of FDIC

Federal Reserve System

Wadesboro, North Carolina

Leigh,
Lots of luck in the
REAL WEAR future. Hope
you get that yellow corvette
LOVE YA
DAUF

Leigh,
This has really been a great year hasn't it?
We have really had some good times especially in
band. Remember all of our talks?
Good luck to a cute girl!

Love ya,
Kathryn

Good Luck Class of 1965

THRIFT LOAN & FINANCE CO, INC.

"The Loan Arranger"

FOR LOWEST PRICES:

-- Transistor Radios
-- Record Players
-- Western Flyer Bicycles
-- Bike Parts--All Kinds

WESTERN AUTO ASSOCIATE STORE

Wadesboro, North Carolina

Compliments of

FOX & LYON DRUG STORE

Meet Your Friends at the

LYON'S DEN

Wadesboro's Newest Refreshment Center

EARLY HURST FARM SERVICE, INC.

Highway 74 East

Wadesboro, North Carolina

INTERNATIONAL TRUCKS * HOMELITE CHAIN SAWS
ALLIS-CHALMERS FARM EQUIPMENT

things go better with Coke

Drink Coca-Cola

Leigh,
It has been a great year this year. We've had many good times. The only damper was Minerva. Thanks a lot for being my campaign manager, & if it hadn't been for you, I doubt if I would have had a campaign. We didn't win but it was fun anyway, indubitably, Nick.

Nicky Hellmann

Leigh
This has been a great year in band. Best wishes to a fine Girl.
Greg Pleas

RATLIFF & RATLIFF, INC.

Modern Motor Transportation

Wadesboro, North Carolina

Dear Leigh,
I have enjoyed being in the classes we have had together & hope to have even more of you next year.
Love,
Steele
(Severly Ruiet)
Ratliff

RAYFIELD'S SUPER MARKET

Wadesboro, N. C.

L. V. Rayfield, Owner

Telephone 694-4512

ANSON REAL ESTATE
AND
INSURANCE COMPANY

"Insurance Headquarters"

Box 326 - Phone 694-2216

Wadesboro, North Carolina

Compliments of

LEAVITT FUNERAL HOME

Wadesboro, N. C.

"The House of
Dependable Furniture"

ALLEN FURNITURE
COMPANY

Wadesboro, North Carolina

Phone MY 4-2185

CONGRATULATIONS

SENIORS

PEE DEE ELECTRIC

MEMBERSHIP

CORPORATION

Wadesboro, North Carolina

"Owned by those we serve"

Leigh,
I have really gone to hell lately & rough to think that I would like to let him have it if I could get away with it. It has really been a pleasure seeing you and looking forward to seeing all the rest of the Chicago crowd. The "old school" is hope you get out of life all you deserve and more out of life

P.S. I hope we have you closer Early Chicago
together next year.

Dear Leigh,
I hope you have a good time at WMS.
Not that I mean that I'm
this type but I'm back and
feeling fine. I'm one of the best
meet you and know you
will be just as nice, good luck
as you are meeting girls.
to a whole alumning girls.
Love,
Wally

BOWMAN'S RESTAURANT

Dial 694-9945

Located on Hwy. 74 East

Compliments of

WADESBORO AMOCO SERVICE STATION

Wadesboro, North Carolina

SPONSORS

Mr. & Mrs. W. D. Covington

A Friend

Mr. & Mrs. E. A. Hightower

Mr. & Mrs. F. H. Allen

Mr. & Mrs. F. A. Huntley

A Friend

Mr. & Mrs. R. E. Reynolds

Dr. & Mrs. W. M. Smethie

Mr. & Mrs. Kenneth M. Horne

Mr. & Mrs. Charles Jenkins

Mr. & Mrs. Bennett Edwards

Mr. & Mrs. James H. Clark

Mr. & Mrs. H. P. Taylor, Jr.

A Friend

Mr. & Mrs. Frank Little

Mr. & Mrs. Harry Huntley

Reserved for Joey McGill - who's he?

Leigh, worry wart!

this year is my last, you still have time to improve. I wish that I were a freshman again and starting all over. I know for sure that it would be a different story! But who wants you for an upperclassman! You are a good looking girl, like you didn't know, and I am sure you will have many boys to flirt with. I hope that somewhere in your small brain there is a small something that will help you to remember me. I know I will remember you because you're a one and only. When you're in Paris this summer, don't forget to write me at Wingate S.S.. I can't wait to see one of those nudes on the stamps.

I hope that in the future your mental problems will be few, small, or none. You worry the most about the least and you know what I am talking about. "Good luck in the future to a sharp little girl that doesn't realize what its all about!"

P.S. I am a great one to be saying that! your pal, Joey

Reserved for Glenda Goodman

Dear Leigh,

This year has gone by so fast - I really can't believe we'll be gone next year. It seems as if I should only be a sophomore.

I have really enjoyed knowing you while you've been in high school. You have always been a very good friend, and everyone knows the value of a good friend. We have really discussed some "jewel" problems in the last two years. Our boyfriends have given us a time. I guess everything will work out for both of us, and for the best.

I guess there is no need to say "enjoy the next two years," but you really can't imagine how fast they will pass, so make the best of it.

Keep up the twirling - you're really great - It's too bad you lost your teacher. Majorette was so much fun - I guess I'll always remember that since I had so much trouble with it.

I'll see you sometime next year I'm sure. I just hope things won't be too different, but they'll never be the same. Study hard and good luck in everything. Love ya! Glenda

Reserved for Jill Jenkins

Dear Leigh,

I can hardly believe this year is almost over. It really doesn't seem possible.

We have really gone through alot together in the past years, but I think this year we've had even more to go through (if you know what I mean).

I'm glad our friendship has lasted through this year, and you will never know how much it has meant to me. I really don't know what I would have done with out you there to listen to my problems, and I wouldn't have had a very good year at all, if you hadn't let me help you with your problems. What problems Jill? (Will) + (THE ROOMER)

I'll always remember the hard times we had with that crazy "Cadillac". Boy that was really a great day, and we really had alot of fun. Even if we did ruin it. Remember when it stalled on us right in the middle of the highway. We really didn't get it started. That was so funny. Everyone at the freeze was watching us. That was truly a day to remember.

Then theres always those pajama parties. That one out at the lake was great. We really gave Mrs. Brassington a hard time, and I'm sure the boys had alot of fun. (Carolyn was also a great person to pass time with.) Remember how we made hot chocolate & warmed our doughnuts. We had a hard time with that. But it was alot of fun.

Then there was also, the one and only Jeanies party, when Will finally got up with you. You really looked happy about that. Remember what a hard time I had going to the bath room, + how I finally got there + finished. That is so funny. I'll never forget the look you gave me, when I told you what I had to do when my stomach hurt, + I had to go to the Bath Room (Y. W. K.). Ha.

Yes! we've really had some great times, + I've enjoyed nearly all of it. But I guess it has to end sometimes.

Best of luck to you in the futture years to come, you deserve the best in my opinion, + I'm sure life's best will come your way - if you don't change. Youre a very good looking + sweet girl, be good + work hard in everything you do, I'm sure you'll make top.

P.S. If you ever need me, just call me, I'll be [illegible] I promise.

Love ya, always,
Jill - a friend

Reserved for Tommy

Dear Leigh,

Well, this is another wonderful year of H---! raising for us and we still have two more - We certainly have had our troubles but as I said we will make it and we did. We have really had some swinging parties especially the P. J. party in the basement. We have really had a good time this year and I certainly hope next year will be equally as well. After the beach this summer we will have something to talk about for a long time. I do hope you get to go - I would be lost without you - I'm sure you will have a wonderful time and you had best better write me or I will fix you when you return. I can't wait until this summer. You better stay at home long enough for me to date you some - I am really looking forward to next year if you know what I mean - I'm sure you do. I still haven't figured out how you managed to pull through with your (love affairs) but I told you it would work out -

This is the only pen I could get, I hope you don't mind. I have really enjoyed knowing you and it has really been an adventurous experience. We have really went through some things together but it has been fun. I do hope you get straighened out and get your head together because what good does it do to worry - There are too many fish in the lake to be upset about one. Don't say you are worrying because I know you like a book - I'm sure you will be successful because you are a very determined girl and I hope you get out of life what you deserve which I'm sure if you are like me you will. You have a great personality and many other qualities which everyone would like to have. I hope you make the right decisions as you carry on in the future and with God's help and blessings I'm sure you will succeed - Well I've run out of words but theres one thing left to say. I wish you the best of luck to a great and wonderful girl who I've enjoyed knowing and hope maybe with a little luck something will workout for me next year.

With all my love,
as always,
Tommy

P. S. Be good this summer because I will be thinking about you -